

A Statistical Report on

**CHILD ABUSE AND NEGLECT
IN HAWAII**

2020

Prepared by

State of Hawaii

Department of Human Services

Audit, Quality Control and Research Office

Table of Contents

Introduction	ii
Glossary	iii
List of Tables	
Intakes and Children Reported by Disposition, 2020	1
Total Reported and Confirmed Child Victims by County, 2016-2020	3
Children Reported by District, 2016-2020	4
Children Reported by District, 2020	5
Confirmed Child Victims by Age and Gender, 2016-2020	6
Confirmed Child Victims by Ethnicity and Severity of Harm, 2016-2020	7
Confirmed Victims, 2020	8
Maltreatment Type, 2020	9
Factors Precipitating the Incident for Confirmed Child Victims, 2020	11
Source of Report for Children Reported, 2016-2020	12
Recurrence, 2020	14
Perpetrators by Age and Gender, 2020	16
Perpetrators by Relationship to Victim, Age and Gender, 2016-2020	17
List of Figures	
Fig. 1 Total Reported and Confirmed Child Victims with Confirmation rates, 1986-2020	2
Fig. 2 Total Confirmed Child Victims by County, 2016-2020	3
Fig. 3 Total Reported Child Victims by County, 2016-2020	3
Fig. 4 Sources of Reports for Confirmed Victims, 2020	13
Fig. 5 Sources of Reports for Children Reported and Confirmed, 2020	13
Fig. 6 Perpetrators of Child Victims by Age Group and Gender, 2020	15
Fig. 7 Relationship of Perpetrators to Child Victims, 2020	15
Military	
Total Reported and Confirmed Child Victims by Military Branch and Rank, 2016-2020	18
Source of Report for Children Reported, 2016-2020	19
Confirmed Child Victims by Age and Gender, 2016-2020	20
Confirmed Child Victims by Ethnicity and Severity of Harm, 2016-2020	21

Introduction

This report was prepared by the Audit, Quality Control and Research Office of the State of Hawaii Department of Human Services. A copy of this report is also available on the Department's website at <http://humanservices.hawaii.gov/reports/child-abuse-and-neglect-reports/>.

The Hawaii Revised Statutes (HRS) Chapter 350 defines child abuse and neglect and assigns the Department of Human Service to receive and investigate reports of child abuse and neglect and to maintain a central registry of reported child abuse and neglect cases.

The CPSS database system serves as the Department's central registry. All data presented in this statistical report come from the CPSS.

The Department also participates in the National Child Abuse and Neglect Data System (NCANDS), a federally sponsored effort that collects data on child abuse and neglect known to child protective services agencies in the United States. The mandate for NCANDS is based on the 1988 amendments to the Child Abuse Prevention and Treatment Act (CAPTA) which directed the Secretary of the U.S. Department of Health and Human Services to create a national data collection and analysis program for state-level child abuse and neglect information. Data presented in this statistical report was produced in a manner consistent with NCANDS reporting. However, there is a difference in reporting periods. The reporting period for NCANDS is the federal fiscal year running from October through September. This report summarizes by calendar year.

In this report, data from 1999 and before were based on report date, data from 2000 and after were based on disposition date.

Report any problems or questions specifically regarding this statistical report to:

Ricky Higashide, Research Staff Supervisor
Audit, Quality Control and Research Office (AQCRO)
State of Hawaii - Dept. of Human Services
P.O. Box 339
Honolulu, Hawaii 96809-0339
email: rhigashide@dhs.hawaii.gov

Any request for information on the Department's policy and procedures on child protection or for data not presented in this report should be submitted to the Director of the Department of Human Services.

Glossary

Child abuse or neglect	(HRS §350-1) The acts or omissions of any person who, or legal entity which, is in any manner or degree related to the child, is residing with the child, or is otherwise responsible for the child's care, that have resulted in the physical or psychological health or welfare of the child, who is under the age of eighteen, to be harmed, or to be subject to any reasonably foreseeable, substantial risk of being harmed.
Child victim	Victim of a report of child abuse or neglect where at least one maltreatment type was confirmed.
Children reported	Children identified in an intake as alleged victims of child abuse or neglect.
Confirmed	A determination made by the Department that evidence was sufficient under state law to conclude that maltreatment occurred.
County	The county in which the child was residing at the time of the report of maltreatment. Maui County includes Kalawao.
Differential response	Reports assessed with low risk and no safety issues identified are referred to Family Strengthening Services (FSS). Reports assessed with moderate risk and no safety issues identified are diverted to Voluntary Case Management (VCM). Reports assessed with severe/high risk and safety issues identified are assigned to a CWS unit for investigation.
Disposition	A determination made by the Department that evidence is or is not sufficient under state law to conclude that maltreatment occurred. A disposition is applied to each alleged maltreatment in a report and to the report itself.
District	A sub-county geographical area.
Duplicate count	A count where a person is counted for each response or occurrence in situations where a person may have more than one response recorded (e.g., factors precipitating the incident) and/or more than one occurrence (e.g., multiple intakes within the year).
Ethnicity	Primary category of which the individual identifies himself or herself as a member, or of which the parent identifies the child as a member.
Factors precipitating the incident	Conditions that were identified as contributing to the abuse or neglect of the child.
HRS	Hawaii Revised Statutes. Numbers after § refer to chapter and section number. Entire HRS available for viewing at http://capitol.hawaii.gov/docs/HRS.htm .
Intakes	Reports of child abuse or neglect incidents that have been accepted for investigation. An intake usually refers to a family unit and may involve the possible maltreatment of more than one child.
Maltreatment type	A form of child maltreatment that initiated a child abuse or neglect report. Types include physical abuse, neglect, medical neglect, sexual abuse, psychological abuse, and threatened harm.
Mandated reporter	A person who is defined by law (HRS§350-1.1) that is required to report alleged incidents of child abuse and neglect.

Glossary (continued)

Military	Intakes that involve a caregiver family member that is in the military. These intakes and children are included in the statewide reports.
Not confirmed	A determination made by the Department that evidence was not sufficient under state law to conclude that maltreatment occurred.
Perpetrator	The person who has been determined to have caused or knowingly allowed the maltreatment of a child.
Perpetrator relationship to child victim	Primary role of the perpetrator to a child victim.
Recurrence	A situation where a child is confirmed as a child victim in one intake then confirmed again in a subsequent intake within six months of the first intake.
Severity of harm	Level of harm, ranging from no injury through fatal, resulting from the reported maltreatment.
Source of initial report	The category or role of the person who notifies the Department of alleged child maltreatment.
Total reported	Number that includes both confirmed and not confirmed intakes or children.
Unique count	A count where a person is counted only once regardless of the number of responses or occurrences.

Intakes and Children Reported by Disposition, 2020 by County

Intakes	Hawaii	Honolulu	Kauai	Maui	Total
Confirmed	167	380	63	117	727
Not Confirmed	267	1,301	168	256	1,992
Total Reported	434	1,681	231	373	2,719
Percent Confirmed	38%	23%	27%	31%	27%

Children (duplicated count)	Hawaii	Honolulu	Kauai	Maui	Total
Confirmed	311	644	118	203	1,276
Not Confirmed	533	2,707	354	519	4,113
Total Reported	844	3,351	472	722	5,389
Percent Confirmed	37%	19%	25%	28%	24%

Children (unique count)	Hawaii	Honolulu	Kauai	Maui	Total
Confirmed	280	612	112	194	1,198
Not Confirmed	473	2,438	314	476	3,701
Total Reported	753	3,050	426	670	4,899
Percent Confirmed	37%	20%	26%	29%	24%

Intake: Reports accepted for investigation. A report may include more than one alleged victim and therefore the count of children will be greater than the count of reports. A report's disposition is counted as confirmed if at least one child was confirmed as being maltreated.

Duplicated count: A child is counted each time that he/she was indicated to be a victim. A child may be found to be an alleged victim in more than one report during the year and therefore counted more than once during the reporting period. A child is counted as confirmed each time he/she is confirmed as a victim in a report.

Unique count: A child is counted only once during the reporting period, regardless of how many times the child was reported. A child is counted as confirmed only once regardless of how many times he/she was confirmed. A child is counted as not confirmed only if found not confirmed in all reports.

Fig. 1 Total Reported and Confirmed Child Victims, 1986-2020
with Confirmation Rates

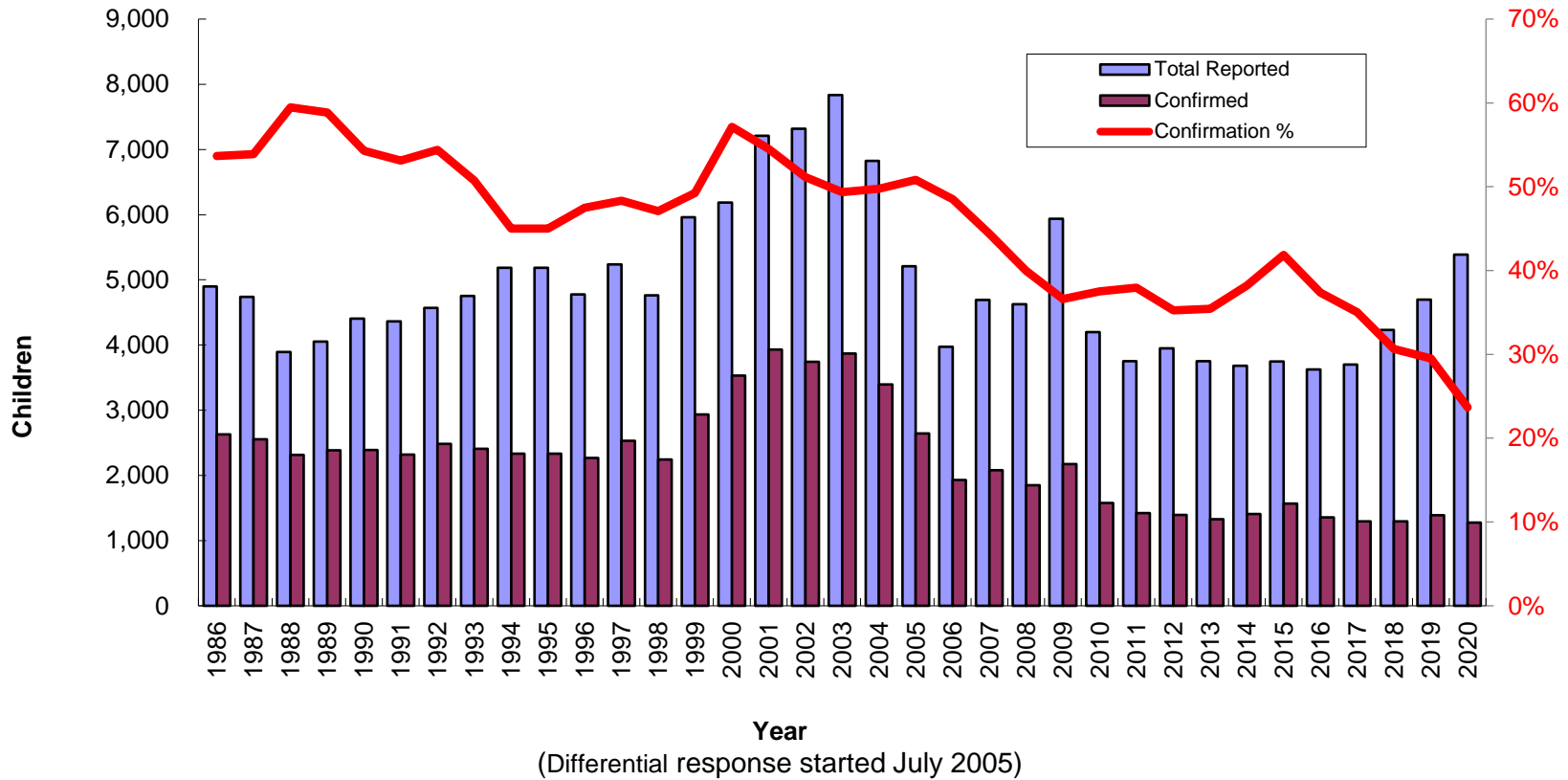

Note: Bars of total reported and confirmed victims, line of confirmation percentage. Axis on the left is the number of children, the axis on the right is the confirmation rates.

Total Reported and Confirmed Child Victims by County, 2016-2020

Confirmed					
County	children (duplicated count)				
	2016	2017	2018	2019	2020
Hawaii	344	362	344	457	311
Honolulu	711	616	657	702	644
Kauai	98	76	93	87	118
Maui	202	243	202	141	203
Total	1,355	1,297	1,296	1,387	1,276

Total Reported					
County	children (duplicated count)				
	2016	2017	2018	2019	2020
Hawaii	884	921	1,017	1,104	844
Honolulu	2,056	1,999	2,368	2,813	3,351
Kauai	257	266	325	380	472
Maui	429	516	521	400	722
Total	3,626	3,702	4,231	4,697	5,389

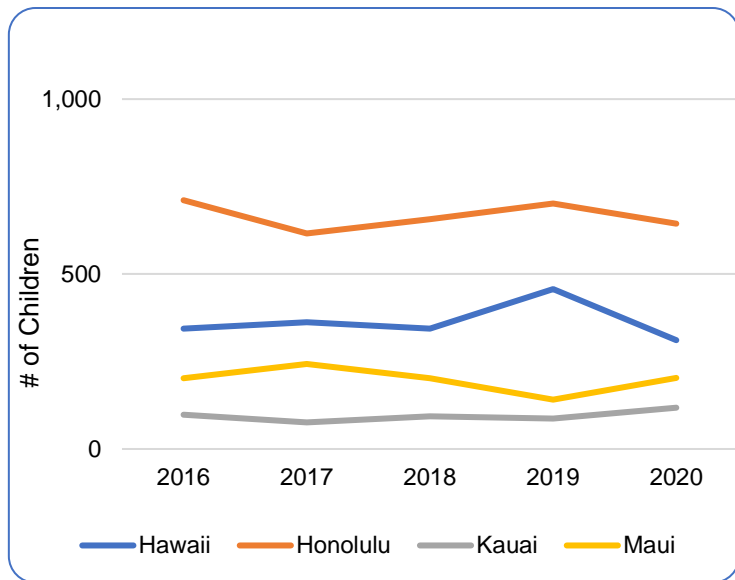

Fig. 2 Total Confirmed Child Victims by County, 2016-2020

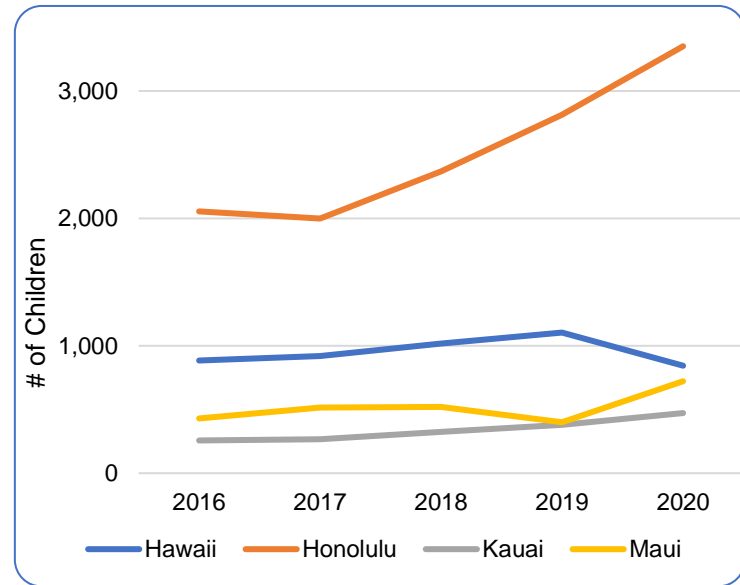

Fig. 3 Total Reported Child Victims by County, 2016-2020

Children Reported by District, 2016-2020
by Disposition

District	Total Reported					Confirmed				
	children (duplicated count)					children (duplicated count)				
	2016	2017	2018	2019	2020	2016	2017	2018	2019	2020
Hawaii Total	884	921	1,017	1,104	844	344	362	344	457	311
N. Hilo	1	5	0	4	2	0	0	0	3	2
S. Hilo	207	177	170	155	90	100	61	73	71	30
Puna	326	348	216	167	138	108	142	68	86	64
Kau	18	33	23	46	15	7	9	14	10	7
S. Kona	15	14	18	16	17	1	6	7	7	4
N. Kona	62	43	28	36	30	34	13	5	11	10
S. Kohala	16	15	24	10	19	6	6	11	1	2
N. Kohala	2	1	15	4	10	0	1	4	4	0
Hamakua	13	10	17	13	4	2	1	3	6	0
Unspecified	224	275	506	653	519	86	123	159	258	192
Honolulu Total	2,056	1,999	2,368	2,813	3,351	711	616	657	702	644
Honolulu	574	538	508	733	826	233	158	156	228	121
Ewa	523	525	701	721	909	167	181	161	166	177
Wahiawa	152	106	174	189	234	42	30	44	49	49
Waianae	366	386	430	469	606	140	141	170	100	115
Waialua	33	16	30	35	32	7	6	5	3	2
Koolauloa	46	48	68	59	81	9	18	18	11	18
Koolaupoko	238	224	249	243	291	82	29	50	55	60
Unspecified	124	156	208	364	372	31	53	53	90	102
Kauai Total	257	266	325	380	472	98	76	93	87	118
Lihue	50	53	39	87	108	21	14	7	23	22
Koloa	32	24	26	17	67	18	6	13	4	19
Waimea	5	12	27	49	64	4	5	9	10	15
Hanalei	10	8	3	23	50	4	4	0	4	12
Kawaihau	55	36	70	87	117	16	20	20	22	31
Unspecified	105	133	160	117	66	35	27	44	24	19
Maui Total	429	516	521	400	722	202	243	202	141	203
Lahaina	39	22	25	26	34	16	13	12	13	18
Wailuku	108	136	160	97	172	56	75	68	28	50
Makawao	60	23	61	45	58	26	7	22	15	9
Hana	3	1	1	5	8	1	1	0	5	3
Molokai	16	21	19	8	42	5	3	10	0	13
Lanai	10	9	12	23	9	8	2	6	10	4
Unspecified	193	304	243	196	399	90	142	84	70	106
State Total	3,626	3,702	4,231	4,697	5,389	1,355	1,297	1,296	1,387	1,276

Confirmed Victims by District, 2016-2020
Duplicated Count Children by Disposition

District	Percentages of Confirmed Victims				
	children (duplicated count)				
	2016	2017	2018	2019	2020
Hawaii Total	100%	100%	100%	100%	100%
N. Hilo	0%	0%	0%	1%	1%
S. Hilo	29%	17%	21%	16%	10%
Puna	31%	39%	20%	19%	21%
Kau	2%	2%	4%	2%	2%
S. Kona	0%	2%	2%	2%	1%
N. Kona	10%	4%	1%	2%	3%
S. Kohala	2%	2%	3%	0%	1%
N. Kohala	0%	0%	1%	1%	0%
Hamakua	1%	0%	1%	1%	0%
Unspecified	25%	34%	46%	56%	62%
Honolulu Total	100%	100%	100%	100%	100%
Honolulu	33%	26%	24%	32%	19%
Ewa	23%	29%	25%	24%	27%
Wahiawa	6%	5%	7%	7%	8%
Waianae	20%	23%	26%	14%	18%
Waialua	1%	1%	1%	0%	0%
Koolauloa	1%	3%	3%	2%	3%
Koolaupoko	12%	5%	8%	8%	9%
Unspecified	4%	9%	8%	13%	16%
Kauai Total	100%	100%	100%	100%	100%
Lihue	21%	18%	8%	26%	19%
Koloa	18%	8%	14%	5%	16%
Waimea	4%	7%	10%	11%	13%
Hanalei	4%	5%	0%	5%	10%
Kawaihau	16%	26%	22%	25%	26%
Unspecified	36%	36%	47%	28%	16%
Maui Total	100%	100%	100%	100%	100%
Lahaina	8%	5%	6%	9%	9%
Wailuku	28%	31%	34%	20%	25%
Makawao	13%	3%	11%	11%	4%
Hana	0%	0%	0%	4%	1%
Molokai	2%	1%	5%	0%	6%
Lanai	4%	1%	3%	7%	2%
Unspecified	45%	58%	42%	50%	52%

Children Reported by District, 2020
by Disposition

District	children (unique count)					
	Confirmed		Not Confirmed		Total	
	Number	Percentage	Number	Percentage	Number	Percentage
Hawaii Total	280	100%	473	100%	753	100%
N. Hilo	2	0.7%	0	0.0%	2	0.3%
S. Hilo	29	10.4%	50	10.6%	79	10.5%
Puna	55	19.6%	61	12.9%	116	15.4%
Kau	7	2.5%	8	1.7%	15	2.0%
S. Kona	4	1.4%	13	2.7%	17	2.3%
N. Kona	10	3.6%	19	4.0%	29	3.9%
S. Kohala	2	0.7%	17	3.6%	19	2.5%
N. Kohala	0	0.0%	9	1.9%	9	1.2%
Hamakua	0	0.0%	4	0.8%	4	0.5%
Unspecified	171	61.1%	292	61.7%	463	61.5%
Honolulu Total	612	100%	2,438	100%	3,050	100%
Honolulu	113	18.5%	618	25.3%	731	24.0%
Ewa	171	27.9%	676	27.7%	847	27.8%
Wahiawa	48	7.8%	160	6.6%	208	6.8%
Waianae	99	16.2%	424	17.4%	523	17.1%
Waialua	2	0.3%	29	1.2%	31	1.0%
Koolauloa	18	2.9%	50	2.1%	68	2.2%
Koolaupoko	60	9.8%	224	9.2%	284	9.3%
Unspecified	101	16.5%	257	10.5%	358	11.7%
Kauai Total	112	100%	314	100%	426	100%
Lihue	21	18.8%	79	25.2%	100	23.5%
Koloa	18	16.1%	45	14.3%	63	14.8%
Waimea	15	13.4%	42	13.4%	57	13.4%
Hanalei	12	10.7%	29	9.2%	41	9.6%
Kawaihau	27	24.1%	74	23.6%	101	23.7%
Unspecified	19	17.0%	45	14.3%	64	15.0%
Maui Total	194	100%	476	100%	670	100%
Lahaina	18	9.3%	12	2.5%	30	4.5%
Wailuku	49	25.3%	115	24.2%	164	24.5%
Makawao	9	4.6%	46	9.7%	55	8.2%
Hana	2	1.0%	2	0.4%	4	0.6%
Molokai	13	6.7%	29	6.1%	42	6.3%
Lanai	4	2.1%	4	0.8%	8	1.2%
Unspecified	99	51.0%	268	56.3%	367	54.8%
State Total	1,198		3,701		4,899	

Confirmed Child Victims by Age and Gender, 2016-2020

Age	children (duplicated count)				
	2016	2017	2018	2019	2020
Less Than One Year	249	250	222	217	191
1 Year	89	74	82	88	69
2 Years	95	73	74	64	69
3 Years	76	88	72	82	64
4 Years	86	86	83	79	75
5 Years	72	70	64	78	74
6 Years	75	68	76	79	67
7 Years	85	63	60	61	63
8 Years	64	56	59	69	60
9 Years	70	57	69	59	76
10 Years	62	50	66	76	62
11 Years	52	61	54	70	66
12 Years	46	49	64	65	69
13 Years	52	52	54	64	67
14 Years	54	57	57	67	70
15 Years	63	57	45	71	50
16 Years	36	50	54	62	40
17 Years	28	32	38	34	43
Unknown/Missing	1	4	3	2	1
Total	1,355	1,297	1,296	1,387	1,276
Median age	6	6	6	7	7

Gender	children (duplicated count)				
	2016	2017	2018	2019	2020
Male	661	626	637	629	603
Female	683	659	639	736	663
Unknown/Missing	11	12	20	22	10
Total	1,355	1,297	1,296	1,387	1,276

Duplicated count: a child is counted each time that he/she was found to be a victim. A child may be counted more than once during the reporting period.

Confirmed Child Victims by Age and Gender, 2016-2020

Age	Percentate of children (duplicated count)				
	2016	2017	2018	2019	2020
Less Than One Year	18.4%	19.3%	17.1%	15.6%	15.0%
1 Year	6.6%	5.7%	6.3%	6.3%	5.4%
2 Years	7.0%	5.6%	5.7%	4.6%	5.4%
3 Years	5.6%	6.8%	5.6%	5.9%	5.0%
4 Years	6.3%	6.6%	6.4%	5.7%	5.9%
5 Years	5.3%	5.4%	4.9%	5.6%	5.8%
6 Years	5.5%	5.2%	5.9%	5.7%	5.3%
7 Years	6.3%	4.9%	4.6%	4.4%	4.9%
8 Years	4.7%	4.3%	4.6%	5.0%	4.7%
9 Years	5.2%	4.4%	5.3%	4.3%	6.0%
10 Years	4.6%	3.9%	5.1%	5.5%	4.9%
11 Years	3.8%	4.7%	4.2%	5.0%	5.2%
12 Years	3.4%	3.8%	4.9%	4.7%	5.4%
13 Years	3.8%	4.0%	4.2%	4.6%	5.3%
14 Years	4.0%	4.4%	4.4%	4.8%	5.5%
15 Years	4.6%	4.4%	3.5%	5.1%	3.9%
16 Years	2.7%	3.9%	4.2%	4.5%	3.1%
17 Years	2.1%	2.5%	2.9%	2.5%	3.4%
Unknown/Missing	0.1%	0.3%	0.2%	0.1%	0.1%
Total	100%	100%	100%	100%	100%

Gender	children (duplicated count)				
	2016	2017	2018	2019	2020
Male	48.8%	48.3%	49.2%	45.3%	47.3%
Female	50.4%	50.8%	49.3%	53.1%	52.0%
Unknown/Missing	0.8%	0.9%	1.5%	1.6%	0.8%
Total	100%	100%	100%	100%	100%

Duplicated count: a child is counted each time that he/she was found to be a victim. A child may be counted more than once during the reporting period.

Confirmed Child Victims by Ethnicity and Severity of Harm, 2016-2020

Ethnicity	children (duplicated count)				
	2016	2017	2018	2019	2020
Alaskan Native	1	1	1	3	1
American Indian	6	6	7	23	10
Black	36	26	34	24	41
Cambodian	0	0	1	3	2
Chinese	7	13	17	26	26
Filipino	94	103	103	96	98
Guamanian	4	0	0	5	0
Hawaiian/Part Hawaiian	605	549	524	560	488
Hispanic/Spanish	26	48	53	47	45
Japanese	10	13	18	23	22
Korean	3	4	7	5	5
Laotian	1	1	3	1	0
Marshallese	0	3	11	20	7
Micronesia	54	48	27	37	36
Mixed	236	156	146	131	105
Other Pacific Islander	8	20	13	12	11
Palauan	3	0	0	1	0
Samoan	38	43	66	54	43
Tongan	4	2	2	6	4
Vietnamese	2	2	4	2	2
Unable to Determine	19	26	16	55	80
Unknown/Missing	8	15	9	9	4
White	190	218	234	244	246
Total	1,165	1,079	1,296	1,143	1,276

Severity of Harm	children (duplicated count)				
	2016	2017	2018	2019	2020
Fatal	3	4	4	1	2
Permanent Disability	0	1	0	3	1
Serious	66	73	36	30	43
Treatment Required	121	151	110	107	74
No Treatment Necessary	671	617	729	775	626
No Injury	494	451	417	471	530
Total	1,355	1,297	1,296	1,387	1,276

Confirmed Victims, 2020
by Age, Ethnicity, Gender and Severity of Harm

Ethnicity	children (unique count)	
	Number	Percentage
American Indian	10	0.8%
Alaskan Native	1	0.1%
Black	38	3.2%
Cambodian	2	0.2%
Chinese	25	2.1%
Micronesia	32	2.7%
Filipino	95	7.9%
Hawaiian/Part Hawaiian	455	38.0%
Hispanic/Spanish	45	3.8%
Japanese	22	1.8%
Korean	5	0.4%
Mixed	93	7.8%
Marshallese	7	0.6%
Other Pacific Islander	11	0.9%
Samoaan	43	3.6%
Tongan	4	0.3%
Unable to determine	73	6.1%
Vietnamese	2	0.2%
Unknown/Missing	4	0.3%
White	231	19.3%
Total	1,198	81%

Age	children (unique count)	
	Number	Percentage
Less Than One Year	186	15.5%
1 Year	64	5.3%
2 Years	60	5.0%
3 Years	60	5.0%
4 Years	71	5.9%
5 Years	67	5.6%
6 Years	60	5.0%
7 Years	57	4.8%
8 Years	58	4.8%
9 Years	70	5.8%
10 Years	58	4.8%
11 Years	63	5.3%
12 Years	62	5.2%
13 Years	64	5.3%
14 Years	68	5.7%
15 Years	49	4.1%
16 Years	38	3.2%
17 Years	42	3.5%
Unknown/Missing	1	0.1%
Total	1,198	100%

Gender	children (unique count)	
	Number	Percentage
Male	561	46.8%
Female	628	52.4%
Unknown/Missing	9	0.8%
Total	1,198	100%

Severity of Harm	children (unique count)	
	Number	Percentage
Fatal	2	0.2%
Permanent Disability	1	0.1%
Serious	43	3.6%
Treatment Required	71	5.9%
No Treatment Necessary	586	48.9%
No Injury	495	41.3%
Total	1,198	100%

children (unique count): A child is only counted once, regardless of how many times he/she was reported. For a child with more than one confirmed report of abuse, the highest severity level is listed.

Maltreatment Types, 2020
Total Reported, Confirmed, and Confirmation Rate by County

Total Reported	maltreatment types (duplicated count)				
	Hawaii	Honolulu	Kauai	Maui	Total
Physical Abuse	91	430	34	100	655
Neglect	155	592	95	171	1,013
Medical Neglect	30	63	4	7	104
Sexual Abuse	30	169	17	41	257
Psychological Abuse	30	93	9	14	146
Sex Trafficking	0	60	0	0	60
Threatened Harm	791	3,046	446	655	4,938
Total	1,127	4,453	605	988	7,173

Confirmed	maltreatment types (duplicated count)				
	Hawaii	Honolulu	Kauai	Maui	Total
Physical Abuse	14	64	9	23	110
Neglect	62	129	17	38	246
Medical Neglect	1	6	0	1	8
Sexual Abuse	16	65	2	10	93
Psychological Abuse	1	14	5	1	21
Sex Trafficking	0	15	0	0	15
Threatened Harm	289	530	112	182	1,113
Total	383	823	145	255	1,606

Confirmation Rate	rate				
	Hawaii	Honolulu	Kauai	Maui	Total
Physical Abuse	15%	15%	26%	23%	17%
Neglect	40%	22%	18%	22%	24%
Medical Neglect	3%	10%	0%	14%	8%
Sexual Abuse	53%	38%	12%	24%	36%
Psychological Abuse	3%	15%	56%	7%	14%
Sex Trafficking	0%	25%	0%	0%	25%
Threatened Harm	37%	17%	25%	28%	23%
Total	34%	18%	24%	26%	22%

maltreatment type (duplicated count): A child may have more than one type of maltreatment per report and may have more than one report in the reporting period. Each maltreatment type for each report is counted here. Starting 2018, Sex Trafficking was added.

Maltreatment Types, 2020

Total Unique Type Reported, Confirmed, and Confirmation Rate by County

Total Reported	maltreatment types (unique count)				
	Hawaii	Honolulu	Kauai	Maui	Total
Physical Abuse	88	417	34	96	635
Neglect	147	573	85	165	970
Medical Neglect	28	61	4	7	100
Sexual Abuse	30	168	17	41	256
Psychological Abuse	30	93	9	14	146
Sex Trafficking	0	58	0	0	58
Threatened Harm	711	2,811	403	610	4,535
Total	1,034	4,181	552	933	6,700

Confirmed	maltreatment types (unique count)				
	Hawaii	Honolulu	Kauai	Maui	Total
Physical Abuse	13	63	9	22	107
Neglect	57	127	17	38	239
Medical Neglect	1	6	0	1	8
Sexual Abuse	16	65	2	10	93
Psychological Abuse	1	14	5	1	21
Sex Trafficking	0	15	0	0	15
Threatened Harm	262	502	106	173	1,043
Total	350	792	139	245	1,526

Confirmation Rate	rate				
	Hawaii	Honolulu	Kauai	Maui	Total
Physical Abuse	15%	15%	26%	23%	17%
Neglect	39%	22%	20%	23%	25%
Medical Neglect	4%	10%	0%	14%	8%
Sexual Abuse	53%	39%	12%	24%	36%
Psychological Abuse	3%	15%	56%	7%	14%
Sex Trafficking	0%	26%	0%	0%	26%
Threatened Harm	37%	18%	26%	28%	23%
Total	34%	19%	25%	26%	23%

maltreatment type (unique count): A child may have more than one maltreatment type per report and may have been reported more than once during the reporting period, but the same maltreatment is counted only once here . Starting 2018, Sex Trafficking was added.

Factors Precipitating the Incident for Confirmed Child Victims, 2020

Factors Precipitating the Incident*	Child Victims	Percentage
Alcohol Abuse	124	9.7%
Broken Family	52	4.1%
Chronic Family Violence	204	16.0%
Drug Abuse	537	42.1%
Family Discord	36	2.8%
Heavy Continuous Child Care Responsibility	88	6.9%
Inability to Cope with Parenting Responsibility	820	64.3%
Inadequate Housing	57	4.5%
Incapacity due to Handicap/Chronic Illness	8	0.6%
Insufficient Income/Misuse of Income	7	0.5%
Lack of Tolerance to Child's Behavior	97	7.6%
Loss of Control During Discipline	78	6.1%
Mental Health Problem	180	14.1%
Mental Retardation	4	0.3%
Missing	126	9.9%
New Baby in Home/Pregnancy	63	4.9%
Normal Authoritarian Discipline	5	0.4%
Parental History of Abuse as a Child	18	1.4%
Physical Abuse of Spouse/Fighting	208	16.3%
Police/Court Record (Excluding Traffic)	29	2.3%
Recent Relocation	9	0.7%
Social Isolation	2	0.2%
Unacceptable Child Rearing Method	901	70.6%
Total confirmed child victims (duplicate count)	1,276	286.3%

***Factors Precipitating the Incident:** are conditions the CWS worker identifies that contributed to the abuse or neglect of the child. The worker marks up to five relevant factors per child per incident, therefore the total count of factors exceeds the total number of child victims. The percentages in this table are based on the total number of child victims (duplicated count, due to some children experiencing more than one incident of maltreatment during the year) and not the total number of factors.”

**Source of Report for Children Reported, 2016-2020
by Total Reported and Confirmed**

Mandated Reporters	Total Reported					Confirmed				
	children (duplicated count)					children (duplicated count)				
	2016	2017	2018	2019	2020	2016	2017	2018	2019	2020
Social Services Personnel	616	613	681	749	830	221	181	180	199	149
Medical Personnel	718	728	761	868	1,018	311	345	307	320	276
Mental Health Personnel	107	119	140	115	152	27	29	31	32	33
Legal, Law Enforcement, or Criminal Justice Personnel	817	779	944	898	1,138	377	304	352	315	388
Education Personnel	555	583	600	726	479	166	170	135	197	91
Child Day Care Provider	11	10	9	4	14	2	1	0	0	1
Foster/Substitute Care Provider	0	2	9	0	7	0	2	5	0	2
Total Mandatory Reporters	2,824	2,834	3,144	3,360	3,638	1,104	1,032	1,010	1,063	940

Other Reporters	Total Reported					Confirmed				
	children (duplicated count)					children (duplicated count)				
	2016	2017	2018	2019	2020	2016	2017	2018	2019	2020
Alleged Victim	4	10	14	112	8	4	4	1	27	1
Parent	114	104	104	117	194	32	30	23	36	30
Other Relative	230	249	233	243	402	97	86	68	87	123
Friends/Neighbor	61	69	76	69	217	13	35	14	11	24
Alleged Perpetrator	0	2	0	0	0	0	0	0	0	0
Anonymous	102	111	135	135	149	27	25	33	19	21
Other	139	130	102	134	163	50	47	33	32	23
Unknown/Missing	152	193	423	527	618	28	38	114	112	114
Total Other Reporters	802	868	1,087	1,337	1,751	251	265	286	324	336
All Reporters	3,747	3,626	3,702	4,697	5,389	1,568	1,355	1,297	1,387	1,276

Fig. 4 Sources of Report for Confirmed Victims, 2020

with Percent of Total

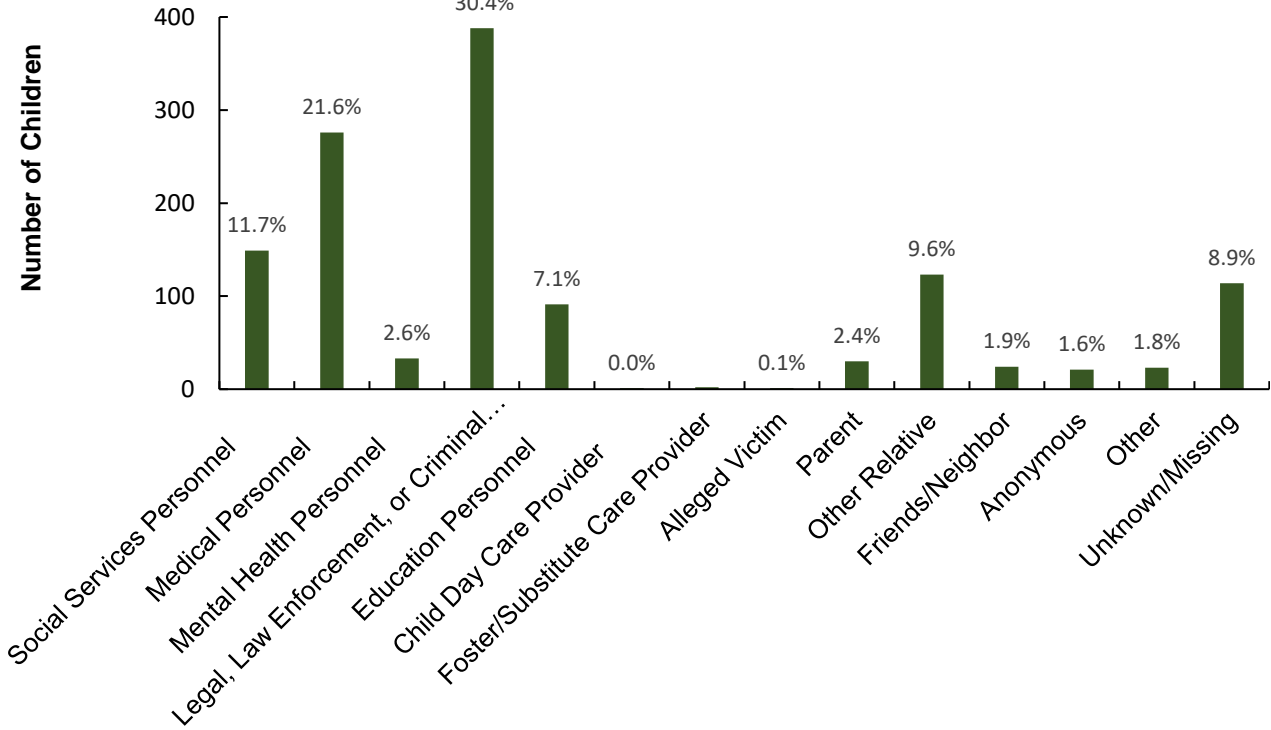
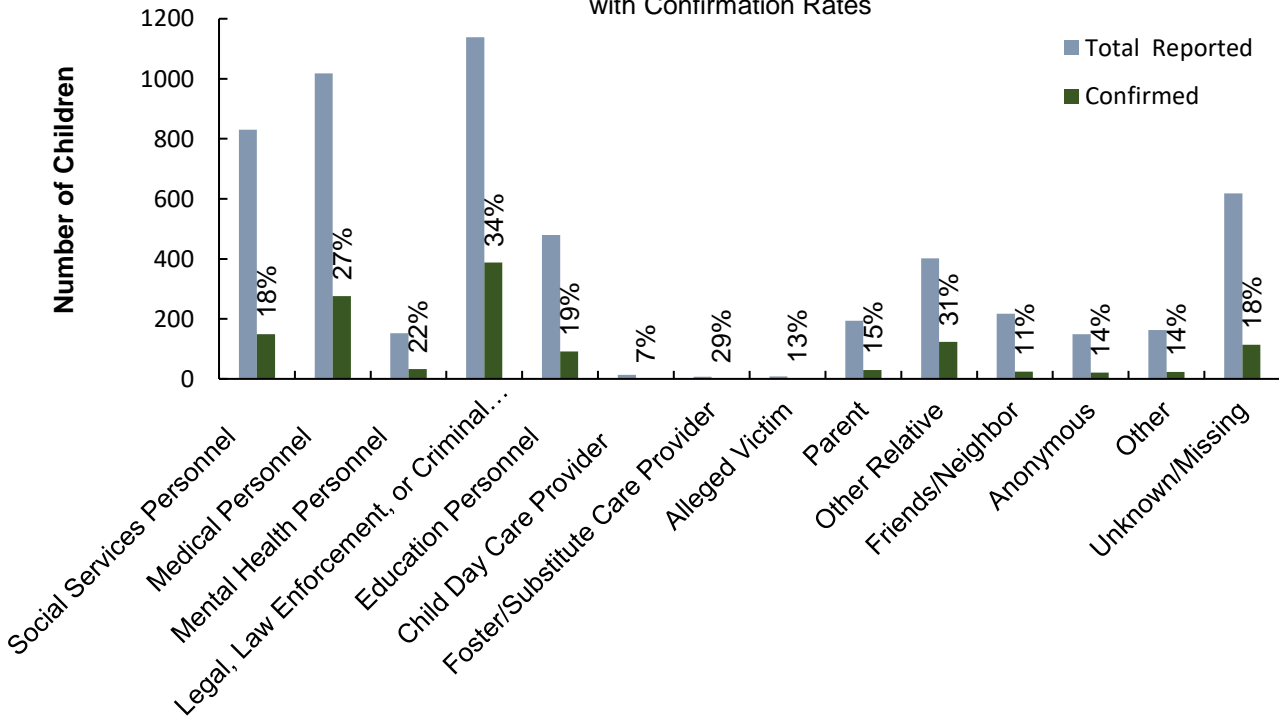

Fig. 5 Sources of Report for Children Reported and Confirmed, 2020

with Confirmation Rates



Recurrence, 2020

	Child Victims	Percentage
No Recurrence	578	94.3%
Recurrence	35	5.7%
Total	613	100%

Only confirmed child victims, whose both report year and disposition year were in 2020 and the initial maltreatment report dates fell between January-June, 2020, were included in the recurrence rate calculation.

No Recurrence: Maltreatment occurred between January and June. There was no recurrence within six months.

Recurrence: First maltreatment occurred between January and June. The second maltreatment occurred within six months.

Fig. 6 Perpetrators of Confirmed Victims by Age Group and Gender, 2020

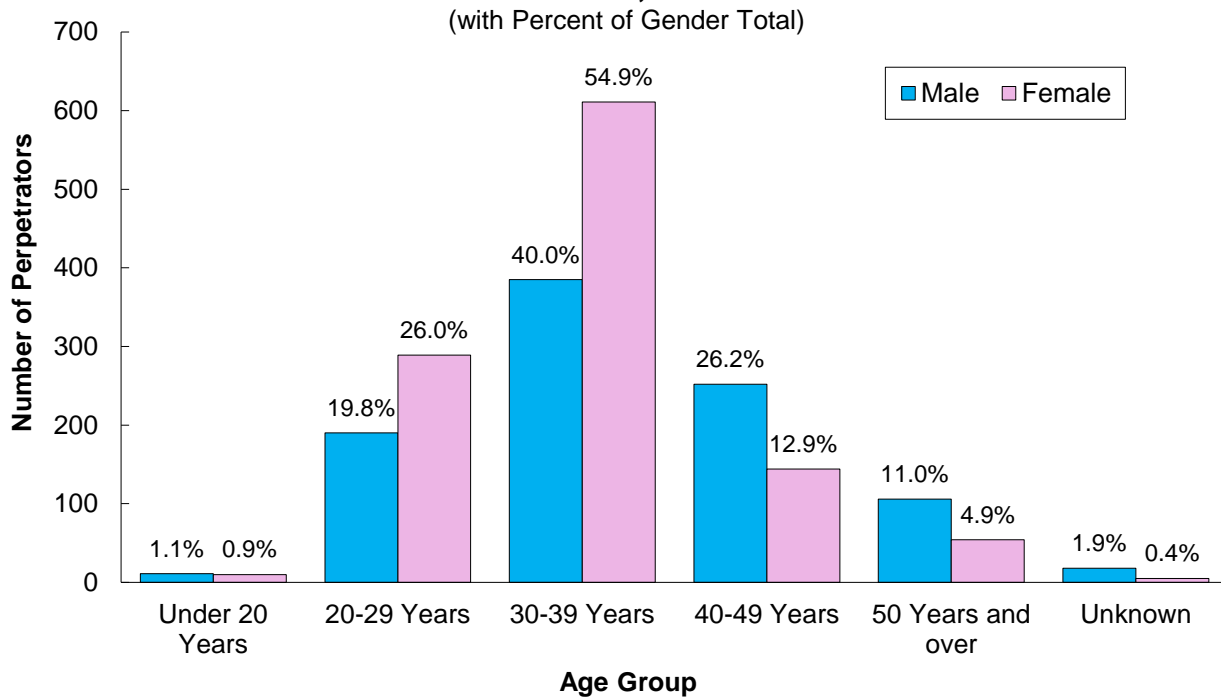
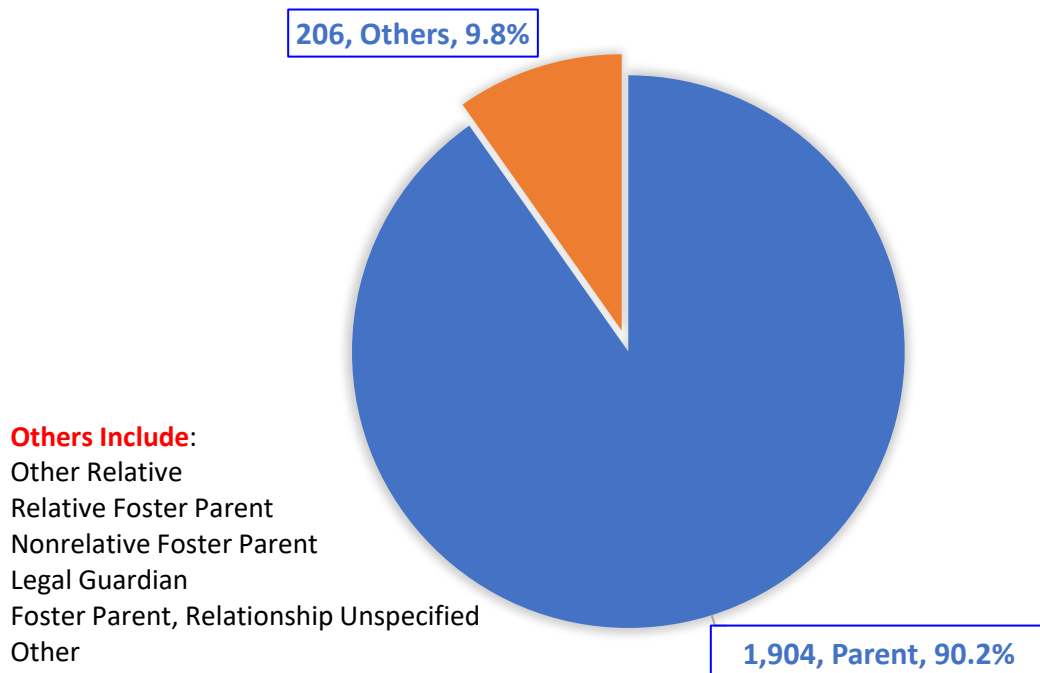

FIG. 7 RELATIONSHIP OF PERPETRATORS TO CONFIRMED VICTIMS, 2020



Perpetrators by Age and Gender, 2020

Age	perpetrators (unique count)*	
	Perpetrators	Percentage
Under 20 Years	20	1.8%
20-29 Years	272	24.7%
30-39 Years	468	42.4%
40-49 Years	207	18.8%
50 Years and over	109	9.9%
Unknown/Missing	27	2.4%
Total	1,103	100%

Gender	perpetrators (unique count)	
	Perpetrators	Percentage
Male	509	46.1%
Female	572	51.9%
Unknown/Missing	22	2.0%
Total	1,103	100%

***Perpetrator** was counted only once regardless of how many times he/she was associated with a child victim.

Perpetrators by Relationship to Victim, Age and Gender, 2016 - 2020

Perpetrator Relationship to Victim	perpetrators (duplicated count)*				
	2016	2017	2018	2019	2020
Parent	1,778	1,843	1,825	1,986	1,904
Other Relative	51	40	33	41	39
Relative Foster Parent	4	0	5	13	6
Nonrelative Foster Parent	20	5	4	15	9
Group Home/Residential Facility Staff	1	0	2	2	0
Legal Guardian	8	0	15	34	14
Other Professionals	0	1	4	0	0
Foster Parent, Relationship Unspecified	2	2	0	0	2
Other	142	104	149	112	124
Unknown/Missing	9	29	16	16	12
Total	2,015	2,024	2,053	2,219	2,110

Perpetrator Age	perpetrators (duplicated count)				
	2016	2017	2018	2019	2020
Under 20 Years	35	28	30	27	21
20 - 29 Years	619	679	541	526	483
30 - 39 Years	862	869	934	981	1,006
40 - 49 Years	329	322	357	427	398
50 Years or Older	133	134	153	209	163
Unknown/Missing	37	16	38	49	39
Total	2,015	2,048	2,053	2,219	2,110

Perpetrator Gender	perpetrators (duplicated count)				
	2016	2017	2018	2019	2015
Male	920	889	877	955	962
Female	1,087	1,134	1,154	1,224	1,113
Unknown/Missing	8	25	22	40	35
Total	2,015	2,048	2,053	2,219	2,110

***Perpetrator:** was counted each time that he/she was associated with a child victim, therefore one perpetrator may have been counted more than once. For example, if an intake had 2 confirmed victims and each victim had 2 perpetrators, then the count of perpetrators would be 4.

Military

Total Reported and Confirmed Child Victims by Military Branch and Rank, 2016-2020

Military Branch	Total Reported					Confirmed				
	children (duplicated count)					children (duplicated count)				
	2016	2017	2018	2019	2020	2016	2017	2018	2019	2020
Air Force	5	13	5	16	22	4	5	0	3	3
Army	121	88	156	129	140	19	17	30	20	22
Coast Guard	1	9	1	0	0	0	4	0	0	0
Marines	16		17	29	22	2	1	4	0	6
Navy	51	42	30	43	30	12	12	0	8	4
National Guard	0	2	0	0	0	0	0	0	0	0
Total	194	154	209	217	214	37	39	34	31	35

Military Rank	Total Reported					Confirmed				
	children (duplicated count)					children (duplicated count)				
	2016	2017	2018	2019	2020	2016	2017	2018	2019	2020
Unspecified	77	80	95	92	114	11	15	9	16	26
Enlisted	113	96	109	121	92	25	24	23	15	9
Non-Commissioned	0	2	2	0	8	0	0	2	0	0
Officer	4	9	3	4	0	1	0	0	0	0
Total	194	187	209	217	214	37	39	34	31	35

Military
Sources of Report for Children Reported, 2016-2020
by Total Reported and Confirmed

Mandated Reporters	Reported					Confirmed				
	children (duplicated count)					children (duplicated count)				
	2016	2017	2018	2019	2020	2016	2017	2018	2019	2020
Social Services Personnel	51	62	46	52	40	8	10	4	0	4
Medical Personnel	34	34	36	34	42	2	6	6	2	5
Mental Health Personnel	2	0	6	1	5	0	0	1	0	3
Legal, Law Enforcement, or Criminal Justice Personnel	55	45	77	40	72	14	21	19	12	20
Education Personnel	18	11	23	34	5	4	1	1	7	1
Child Day Care Provider	0	4	0	0	3	0	0	0	0	0
Foster/Substitute Care Provider	0	0	0	0	0	0	0	0	0	0
Total Mandatory Reporters	160	156	188	161	167	28	38	31	21	33

Other Reporters	Reported					Confirmed				
	children (duplicated count)					children (duplicated count)				
	2016	2017	2018	2019	2020	2016	2017	2018	2019	2020
Alleged Victim	1	0	0	16	0	1	0	0	3	0
Parent	6	4	9	11	10	1	0	1	3	2
Other Relative	9	1	0	6	8	2	0	0	0	0
Friends/Neighbor	1	1	4	3	12	0	1	2	0	0
Anonymous	4	1	2	2	3	0	0	0	0	0
Other	8	10	1	2	7	5	0	0	1	0
Unknown/Missing	5	6	5	16	7	0	0	0	3	0
Total Other Reporters	34	23	21	56	47	9	1	3	10	2
All Reporters	194	179	209	217	214	37	39	34	31	35

Military
Confirmed Child Victims by Age and Gender, 2016-2020

Age	children (duplicated count)				
	2016	2017	2018	2019	2020
Less Than One Year	6	10	4	2	7
1 Year	4	7	1	1	5
2 Years	3	3	2	3	5
3 Years	4	1	2	3	1
4 Years	2	0	3	2	2
5 Years	2	2	2	2	2
6 Years	5	1	4	3	1
7 Years	2	2	0	2	2
8 Years	4	0	2	2	0
9 Years	0	0	0	1	1
10 Years	2	2	0	2	3
11 Years	0	0	2	0	0
12 Years	0	2	2	3	3
13 Years	0	0	2	1	0
14 Years	1	1	2	1	1
15 Years	2	4	1	3	1
16 Years	0	1	4	0	1
17 Years	0	1	1	0	0
Unknown/Missing	0	0	0	0	0
Total	37	37	34	31	35

Gender	children (duplicated count)				
	2016	2017	2018	2019	2020
Male	17	20	16	11	14
Female	19	18	18	19	19
Unknown/Missing	1	1	0	1	2
Total	37	39	34	31	35

Military
Confirmed Child Victims by Ethnicity and Severity of Harm, 2016-2020

Ethnicity	children (duplicated count)				
	2016	2017	2018	2019	2020
American Indian	0	0	0	0	0
Black	9	8	2	2	13
Filipino	0	3	0	1	1
Hawaiian/Part Hawaiian	2	0	0	8	0
Hispanic/Spanish	3	0	15	8	2
Japanese	0	0	0	0	1
Micronesian	0	0	0	0	0
Mixed	8	6	0	0	4
Other Pacific Islander	0	0	0	0	0
Samoan	1	0	8	0	2
Tongan	0	0	0	0	1
Unknown/Missing	0	0	0	0	0
White	14	11	9	12	11
Total	23	17	25	19	24

Severity of Harm	children (duplicated count)				
	2016	2017	2018	2019	2020
Fatal	0	1	0	0	1
Permanent Disability	0	0	0	0	0
Serious	2	4	2	0	3
Treatment Required	3	8	0	0	1
No Treatment Necessary	19	16	15	14	13
No Injury	13	10	17	17	17
Total	37	39	34	31	35