

A Statistical Report on

CHILD ABUSE AND NEGLECT IN HAWAII

2001

Prepared by

**State of Hawaii
Department of Human Services
Management Services Office**

TABLE OF CONTENTS

LIST OF TABLES

Summary	1
Abuse and Neglect Types By County, Duplicated Count of Types for Each Child	5
Abuse and Neglect Types By County, Unduplicated Count of Types for Each Child	6
Unduplicated Count of Children by County District	7
Duplicated Count of Children by County Districts, 1997 - 2001	8
Duplicated Count of Children by Source of Initial Reporter, 1997 - 2001	9
Age of Confirmed Duplicated Count of Children, 1997 - 2001	11
Sex of Confirmed Duplicated Count of Children, 1997 - 2001	11
Race of Confirmed Duplicated Count of Children, 1997 - 2001	12
Severity of Harm of Confirmed Duplicated Count of Children, 1997 - 2001	12
Age, Sex, and Race of Confirmed Unduplicated Children	13
Recurrence Rate	14
Perpetrators of Confirmed Victims: Age and Sex	17
Perpetrator Relationship to Victim, 1997 - 2001	18
Age of Perpetrator, 1997 - 2001	18
Sex of Perpetrator, 1997 - 2001	18

LIST OF FIGURES

Duplicated Count of Children, 1970 - 2001	2
Percentage of Duplicated Count of Children by County	3
Duplicated Count of Children by County: Reported and Confirmed	4
Unduplicated Count of Children by County: Reported and Confirmed	4
Duplicated Count of Children by Source of Initial Reporter	10
Age and Sex of Perpetrators of Confirmed Duplicated Count of Children	15
Perpetrator Relationship to Victim	16

MILITARY

Duplicated Count of Children by Military Branch and Rank, 1997 - 2001	19
Abuse and Neglect Types, Duplicated and Unduplicated Count of Types	20
Duplicated Count of Children by Source of Initial Reporter, 1997 - 2001	21
Age of Confirmed Duplicated Count of Children, 1997 - 2001	22
Sex of Confirmed Duplicated Count of Children, 1997 - 2001	22
Race of Confirmed Duplicated Count of Children, 1997 - 2001	23
Severity of Harm of Confirmed Duplicated Count of Children, 1997 - 2001	23

CHILD ABUSE AND NEGLECT IN HAWAII, 2001 SUMMARY

	HAWAII	OAHU	KAUAI	MAUI	TOTAL
INTAKES					
Confirmed	395	1,362	111	224	2,092
Not Confirmed	284	1,004	131	205	1,624
Total Reported	679	2,366	242	429	3,716
Percent Confirmed	58%	58%	46%	52%	56%
DUPLICATED COUNT OF CHILDREN					
Confirmed	774	2,609	210	337	3,930
Not Confirmed	641	2,063	258	318	3,280
Total Reported	1,415	4,672	468	655	7,210
Percent Confirmed	55%	56%	45%	51%	55%
UNDUPLICATED COUNT OF CHILDREN					
Confirmed	690	2,483	188	304	3,665
Not Confirmed	544	1,846	212	270	2,872
Total Reported	1,234	4,329	400	574	6,537
Percent Confirmed	56%	57%	47%	53%	56%

Intakes: reports accepted for investigation.

Duplicated count: counted by reports, it counts a child each time that he/she was found to be a victim.

Unduplicated count: counted by child, it counts a child victim only once during the reporting period, regardless of how many times the child was reported.

CHILD ABUSE AND NEGLECT IN HAWAII, 1970-2001*
Duplicated Count of Children

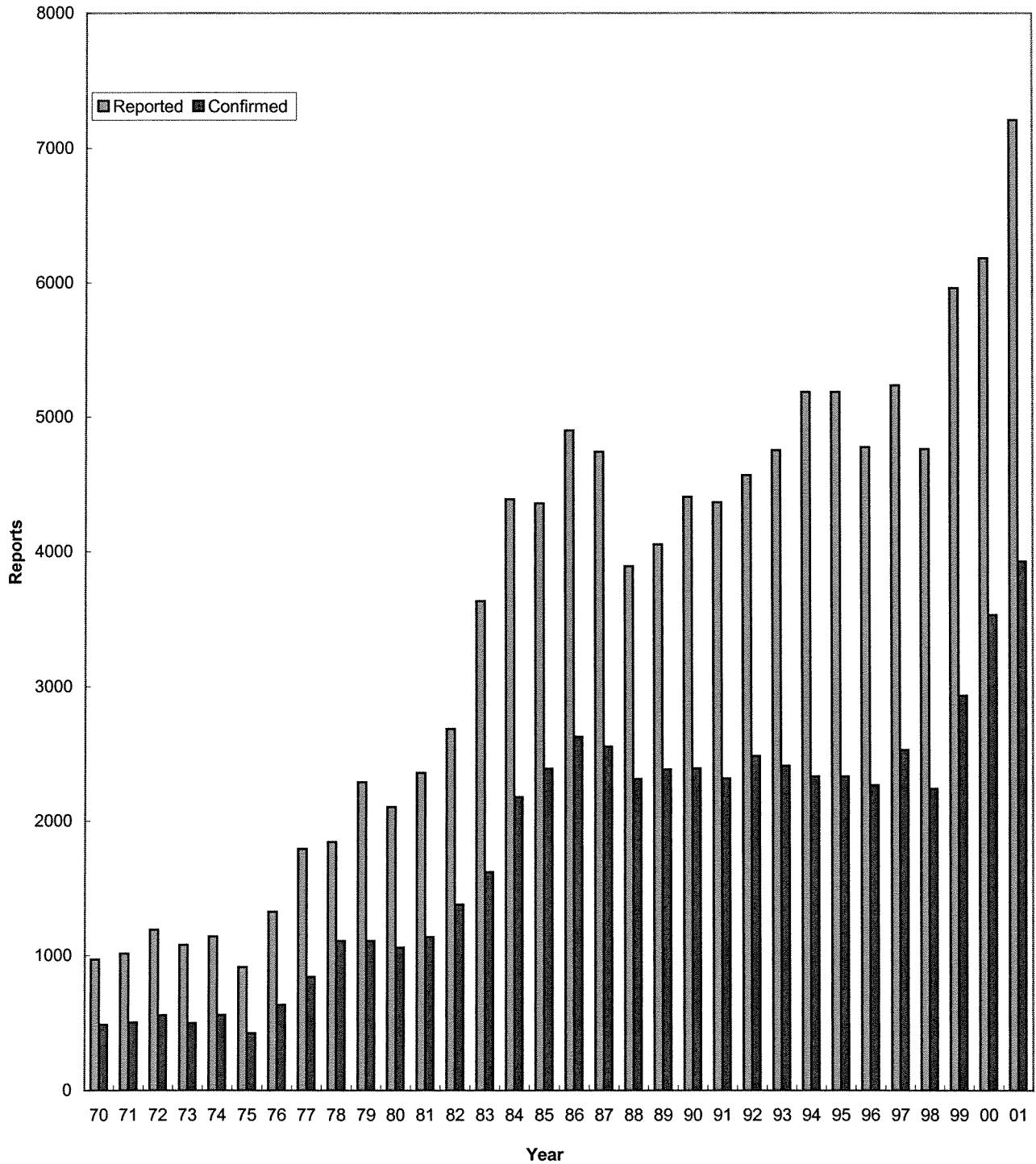

*Data from 1999 and before were based on report date, data from 2000 and later were based on disposition date.

CHILD ABUSE AND NEGLECT IN HAWAII, 2001

Duplicated Count of Children

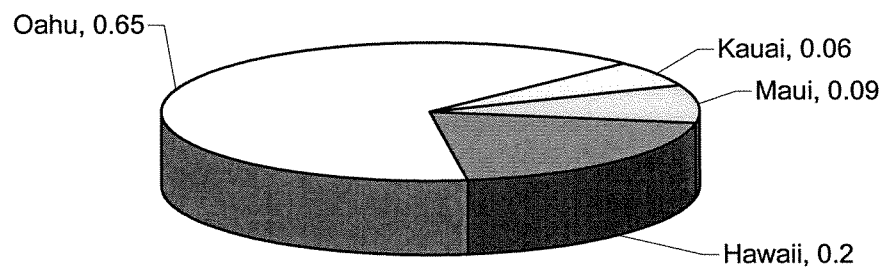

Total Duplicated Count of Children

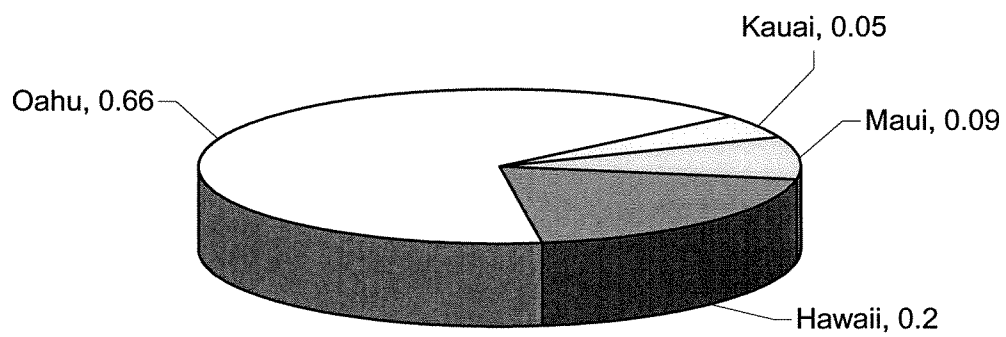

Confirmed Duplicated Count of Children

CHILD ABUSE AND NEGLECT IN HAWAII, 2001
DUPLICATED COUNT AND UNDUPLICATED COUNT OF CHILDREN

	Hawaii	Oahu	Kauai	Maui	State
DUPLICATED COUNT OF CHILDREN					
Reported	1,415	4,672	468	655	7,210
Confirmed	774	2,609	210	337	3,930
Percent Confirmed	55%	56%	45%	51%	55%

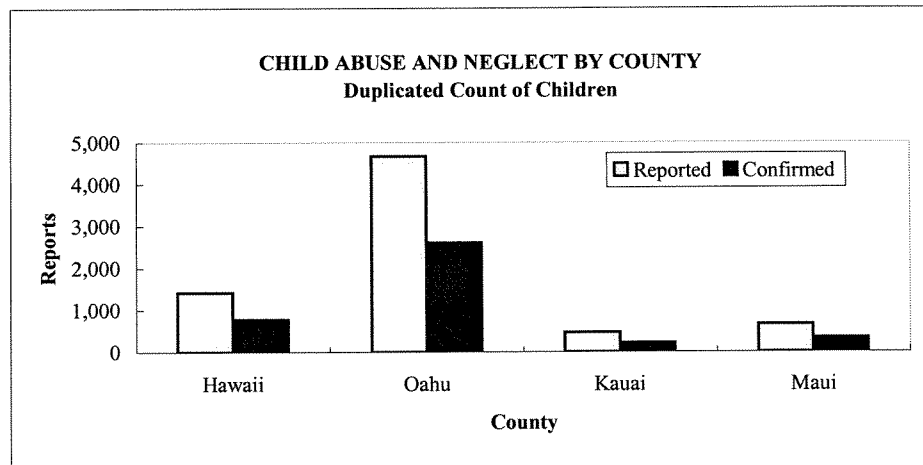

	Hawaii	Oahu	Kauai	Maui	State
UNDUPLICATED COUNT OF CHILDREN					
Reported	1,234	4,329	400	574	6,537
Confirmed	690	2,483	188	304	3,665
Percent Confirmed	56%	57%	47%	53%	56%

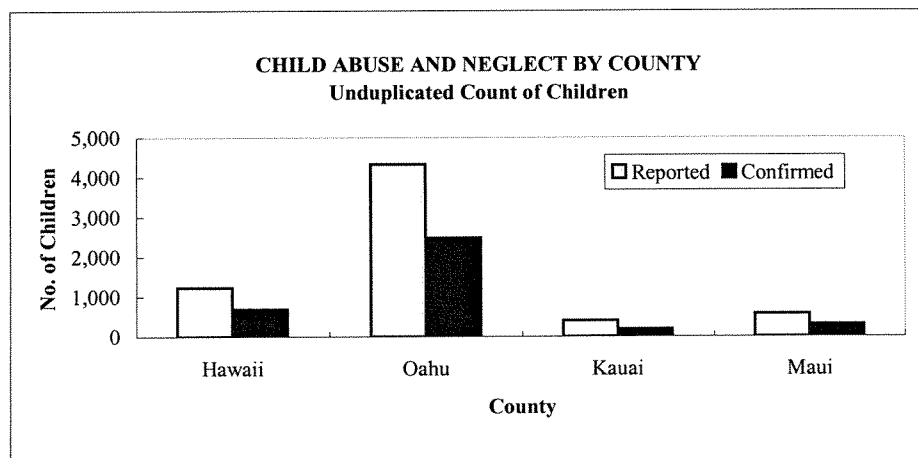

CHILD ABUSE AND NEGLECT IN HAWAII, 2001

ABUSE AND NEGLECT TYPES BY COUNTY

DUPLICATED COUNT OF TYPES FOR EACH CHILD*

	Hawaii	Oahu	Kauai	Maui	State
PHYSICAL ABUSE					
Reported	222	895	132	155	1,404
Confirmed	85	372	42	38	537
Percent Confirmed	38%	42%	32%	25%	38%
NEGLECT					
Reported	335	915	257	207	1,714
Confirmed	129	365	64	78	636
Percent Confirmed	39%	40%	25%	38%	37%
MEDICAL NEGLECT					
Reported	32	83	2	38	155
Confirmed	17	49	0	7	73
Percent Confirmed	53%	59%	0%	18%	47%
SEXUAL ABUSE					
Reported	177	356	52	70	655
Confirmed	58	168	24	25	275
Percent Confirmed	33%	47%	46%	36%	42%
PSYCHOLOGICAL ABUSE					
Reported	280	80	99	43	502
Confirmed	102	21	34	8	165
Percent Confirmed	36%	26%	34%	19%	33%
THREATENED HARM					
Reported	1,280	4,324	137	423	6,164
Confirmed	695	2,370	98	237	3,400
Percent Confirmed	54%	55%	72%	56%	55%
TOTAL					
Reported	2,326	6,653	679	936	10,594
Confirmed	1,086	3,345	262	393	5,086
Percent Confirmed	47%	50%	39%	42%	48%

* All occurrences of abuse and neglect (CAN) are included here. Each child may have one or more types of abuse and neglect in each report and one child may have been reported more than once. So the sum of the CAN types exceeds the total duplicated count of children.

CHILD ABUSE AND NEGLECT IN HAWAII, 2001
ABUSE AND NEGLECT TYPES BY COUNTY
UNDUPLICATED COUNT OF TYPES FOR EACH CHILD*

	Hawaii	Oahu	Kauai	Maui	State
PHYSICAL ABUSE					
Reported	208	861	125	146	1,340
Confirmed	78	365	42	37	522
Percent Confirmed	38%	42%	34%	25%	39%
NEGLECT					
Reported	309	884	232	191	1,616
Confirmed	122	351	58	74	605
Percent Confirmed	39%	40%	25%	39%	37%
MEDICAL NEGLECT					
Reported	30	82	2	37	151
Confirmed	16	48	0	7	71
Percent Confirmed	53%	59%	0%	19%	47%
SEXUAL ABUSE					
Reported	174	348	49	68	639
Confirmed	58	166	24	24	272
Percent Confirmed	33%	48%	49%	35%	43%
PSYCHOLOGICAL ABUSE					
Reported	272	80	98	43	493
Confirmed	100	21	34	8	163
Percent Confirmed	37%	26%	35%	19%	33%
THREATENED HARM					
Reported	1,127	4,041	125	375	5,668
Confirmed	618	2,264	90	217	3,189
Percent Confirmed	55%	56%	72%	58%	56%
TOTAL					
Reported	2,120	6,296	631	860	9,907
Confirmed	992	3,215	248	367	4,822
Percent Confirmed	47%	51%	39%	43%	49%

* Unduplicated Abuse and Neglect (CAN) Types count each type of abuse and neglect once per child, regardless of how many times each type has been reported for the child. Each child may have one or more types of abuse in the report year. So the sum of the CAN types exceeds the total number of children.

CHILD ABUSE AND NEGLECT IN HAWAII, 2001

NUMBER OF UNDUPLICATED CHILDREN BY DISTRICT

	CONFIRMED	NOT CONFIRMED	TOTAL
HAWAII			
N. Hilo	2	4	6
S. Hilo	166	122	288
Puna	149	162	311
Kau	17	23	40
S. Kona	65	42	107
N. Kona	173	80	253
S. Kohala	63	44	107
N. Kohala	21	23	44
Hamakua	14	28	42
Unspecified	20	16	36
Total	690	544	1,234
OAHU			
Honolulu	704	590	1,294
Ewa	588	478	1,066
Wahiawa	150	101	251
Waianae	532	282	814
Waialua	73	28	101
Koolauloa	61	39	100
Koolaupoko	300	266	566
Unspecified	75	62	137
Total	2,483	1,846	4,329
KAUAI			
Lihue	50	59	109
Koloa	24	44	68
Waimea	24	27	51
Hanalei	8	16	24
Kawaihau	77	55	132
Unspecified	5	11	16
Total	188	212	400
MAUI			
Lahaina	17	21	38
Wailuku	168	150	318
Makawao	55	59	114
Hana	5	4	9
Molokai	27	22	49
Lanai	10	2	12
Unspecified	22	12	34
Total	304	270	574
STATE TOTAL	3,665	2,872	6,537

CHILD ABUSE AND NEGLECT IN HAWAII, 1997-2001

Duplicated Count of Children by County District

DISTRICT	REPORTED					CONFIRMED				
	1997	1998	1999	2000	2001*	1997	1998	1999	2000	2001*
HAWAII COUNTY	1,659	1,195	1,093	1,351	1,415	760	459	488	759	774
N. Hilo	0	12	2	11	6	0	3	2	11	2
S. Hilo	404	199	187	291	331	206	81	54	137	189
Puna	382	282	237	367	369	180	99	59	187	176
Kau	42	78	27	39	47	13	6	11	30	24
S. Kona	100	88	144	115	119	42	50	66	68	70
N. Kona	374	262	208	240	287	180	129	134	173	187
S. Kohala	170	151	136	153	115	60	46	72	88	70
N. Kohala	29	4	4	32	45	15	3	3	20	21
Hamakua	36	19	19	33	53	15	6	1	12	14
Unspecified	122	100	129	70	43	49	36	86	33	21
OAHU	2,293	2,332	3,510	3,519	4,672	1,244	1,238	1,869	2,200	2,609
Honolulu	665	755	1,092	1,078	1,398	385	396	551	657	737
Ewa	546	449	572	839	1,161	292	241	309	524	625
Wahiawa	144	140	436	232	265	84	84	251	172	155
Waianae	397	364	574	694	889	243	211	352	485	553
Waialua	56	58	65	89	108	31	24	38	52	80
Koolauloa	58	42	61	79	105	36	14	29	41	63
Koolaupoko	246	333	403	389	601	98	165	199	208	319
Unspecified	181	191	307	119	145	75	103	140	61	77
KAUAI COUNTY	304	302	404	415	468	91	106	153	176	210
Lihue	33	88	109	117	131	7	35	33	39	58
Koloa	55	49	41	56	82	20	21	16	26	28
Waimea	29	35	53	40	62	10	11	17	12	27
Hanalei	39	17	51	28	24	13	3	10	10	8
Kawaihau	138	103	126	143	152	34	31	55	67	84
Unspecified	10	10	24	31	17	7	5	22	22	5
MAUI COUNTY	979	933	955	899	655	436	439	425	398	337
Lahaina	119	81	91	61	41	46	29	31	21	17
Wailuku	488	474	448	444	366	235	231	188	197	187
Makawao	257	232	239	192	129	105	111	118	74	60
Hana	10	8	18	9	17	5	7	8	5	8
Molokai	39	62	75	86	52	21	31	42	49	30
Lanai	20	17	21	27	15	8	5	3	16	13
Unspecified	46	59	63	80	35	16	25	35	36	22
STATE TOTAL	5,235	4,762	5,962	6,184	7,210	2,531	2,242	2,935	3,533	3,930

*Data from 1997-1999 were based on report date, data from 2000-2001 were based on disposition date.

CHILD ABUSE AND NEGLECT IN HAWAII, 1997- 2001

Duplicated Count of Children by Source of Initial Reporter

SOURCE	REPORTED					CONFIRMED				
	1997	1998	1999	2000	2001*	1997	1998	1999	2000	2001*
MANDATED REPORTERS										
Social services personnel	471	465	631	767	1,035	198	229	334	424	546
Medical personnel	630	548	657	808	1,035	414	350	442	590	719
Mental health personnel	67	96	147	111	210	33	44	67	69	106
Legal, law enforcement, or criminal justice personnel	541	592	812	1,098	1,128	348	351	488	770	703
Education personnel	677	700	890	905	1,069	341	298	400	495	575
Child day care provider	8	17	6	10	17	5	5	2	4	3
Substitute care provider	23	18	8	34	21	12	9	4	28	16
Total Mandatory Reporters	2,417	2,436	3,151	3,733	4,515	1,351	1,286	1,737	2,380	2,668
OTHER REPORTERS										
Alleged victim	186	48	150	45	10	110	27	82	23	5
Parent	332	233	344	186	370	135	95	119	80	182
Other relative	430	442	467	363	608	190	186	205	207	328
Friends/neighbor	333	178	270	262	339	130	66	89	119	171
Perpetrator	1	2	0	0	0	1	2	0	0	0
Anonymous	351	305	345	477	608	105	71	94	173	248
Other	574	401	729	309	468	239	155	317	145	193
Unknown	611	717	506	809	292	270	354	292	406	135
Total Other Reporters	2,818	2,326	2,811	2,451	2,695	1,180	956	1,198	1,153	1,262
STATE TOTAL	5,235	4,762	5,962	6,184	7,210	2,531	2,242	2,935	3,533	3,930

*Data from 1997-1999 were based on report date, data from 2000-2001 were based on disposition date.

CHILD ABUSE AND NEGLECT IN HAWAII, 2001
Duplicated Count of Children by Source of Initial Reporter

Sources

■ Mandated Sources ■ Non-Mandated Sources

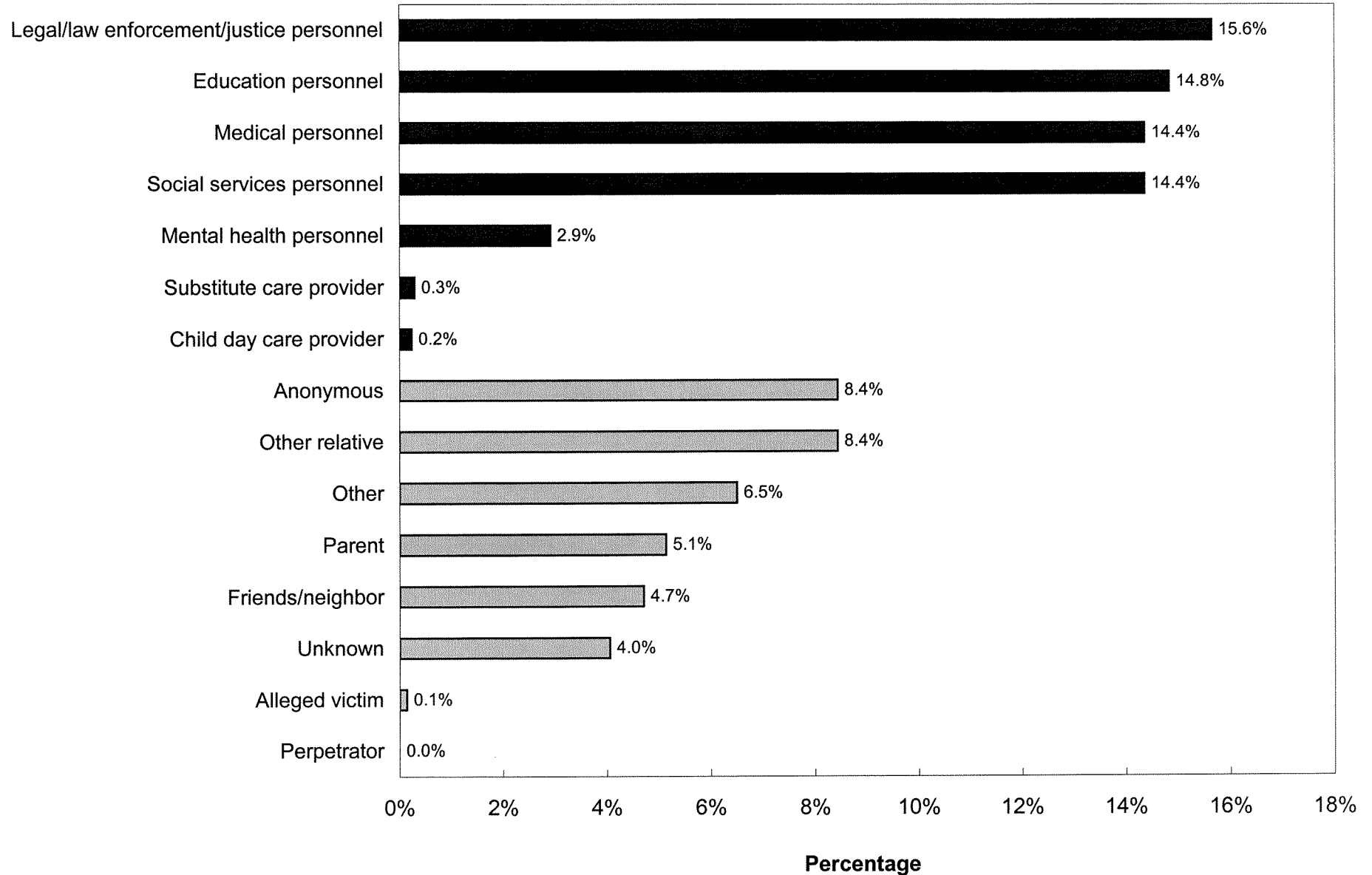

**CHILD ABUSE AND NEGLECT IN HAWAII, 1997-2001
VICTIM**

CONFIRMED DUPLICATED COUNT OF CHILDREN

AGE	1997	1998	1999	2000	2001*
Less Than One Year	350	319	410	470	563
1 Year	151	129	177	212	272
2 Years	145	124	138	207	258
3 Years	150	143	149	197	224
4 Years	156	122	174	200	226
5 Years	163	123	172	201	225
6 Years	176	134	173	194	207
7 Years	174	131	160	208	233
8 Years	149	127	187	199	199
9 Years	107	111	165	211	191
10 Years	114	121	161	197	226
11 Years	89	92	119	180	166
12 Years	104	108	139	160	192
13 Years	129	101	149	154	184
14 Years	105	125	145	189	173
15 Years	113	88	126	120	142
16 Years	93	74	104	133	147
17 Years	48	53	63	73	85
Unknown	15	17	24	28	17
Median age	6	7	7	7	7
TOTAL	2,531	2,242	2,935	3,533	3,930
SEX	1997	1998	1999	2000	2001
Male	1,197	1,052	1,430	1,702	1,890
Female	1,329	1,182	1,486	1,816	2,029
Unknown	5	8	19	15	11
TOTAL	2,531	2,242	2,935	3,533	3,930

*Data from 1997-1999 were based on report date, data from 2000-2001 were based on disposition date.

CHILD ABUSE AND NEGLECT IN HAWAII, 1997-2001 **VICTIM**

CONFIRMED DUPLICATED COUNT OF CHILDREN

RACE	1997	1998	1999	2000*	2001
Hawaiian/Part Hawaiian	988	843	1,058	1,456	1,718
Mixed	446	456	519	563	663
White	318	263	313	378	311
Filipino	202	109	204	260	264
Samoan	75	78	88	124	121
Black	34	44	60	61	59
Japanese	41	16	46	73	43
Korean	8	10	9	13	19
Other	0	0	61	0	0
American Indian	10	12	15	15	31
Chinese	6	4	18	8	27
Other Pacific Islander	58	27	43	55	60
Puerto Rican	35	44	0	0	0
Hispanic/Spanish				69	80
Vietnamese	7	12	9	6	20
Laotian	4	2	7	7	3
Cambodian	0	0	0	2	6
Unable to Determine	176	177	318	173	87
Unknown	123	145	167	270	418
TOTAL	2,531	2,242	2,935	3,533	3,930

SEVERITY OF HARM	1997	1998	1999	2000	2001
Fatal	7	1	5	3	3
Permanent disability	3	5	2	2	3
Serious	62	78	103	138	166
Treatment required	219	230	352	527	609
No treatment necessary	900	869	1,627	2,234	2,447
No injury	392	344	482	613	701
Unspecified	948	715	364	16	1
TOTAL	2,531	2,242	2,935	3,533	3,930

*Data from 1997-1999 were based on report date, data from 2000-2001 were based on disposition date.

CHILD ABUSE AND NEGLECT IN HAWAII, 2001

VICTIM

CONFIRMED UNDUPLICATED COUNT OF CHILDREN*: AGE, SEX, RACE

AGE	Number	Percent	RACE	Number	Percent
Less Than One Year	541	14.8	Hawaiian/Part Hawaiian	1,566	42.7
1 Year	252	6.9	Mixed	627	17.1
2 Years	244	6.7	White	285	7.8
3 Years	200	5.5	Filipino	251	6.8
4 Years	203	5.5	Samoan	120	3.3
5 Years	212	5.8	Black	58	1.6
6 Years	192	5.2	Japanese	40	1.1
7 Years	214	5.8	Korean	18	0.5
8 Years	184	5.0	Other	0	0.0
9 Years	179	4.9	American Indian	27	0.7
10 Years	204	5.6	Chinese	26	0.7
11 Years	157	4.3	Other Pacific Islander	58	1.6
12 Years	177	4.8	Puerto Rican	0	0.0
13 Years	170	4.6	Hispanic/Spanish	76	2.1
14 Years	168	4.6	Vietnamese	19	0.5
15 Years	129	3.5	Laotian	3	0.1
16 Years	141	3.8	Cambodian	3	0.1
17 Years	81	2.2	Unable to Determine	82	2.2
Unknown	17	0.5	Unknown	406	11.1
TOTAL	3,665	100.0	TOTAL	3,665	100.0

SEX	Number	Percent
Male	1,749	47.7
Female	1,905	52.0
Unknown	11	0.3
TOTAL	3,665	100.0

*A child is only counted once, regardless of how many times he/she was reported.

CHILD ABUSE AND NEGLECT IN HAWAII, 2001

Recurrence*

	Frequency	Percent
No Recurrence**	1,543	92.9
Recurrence***	118	7.1
Total	1,661	100

*Only confirmed child victims, whose report year and disposition year were both in 2001, and the initial maltreatment fell between January-June of the year 2001 (based on the report date) were included the recurrence rate calculation.

**Maltreatment occurred between January and June. There was no recurrence within six months.

***First maltreatment occurred between January and June. The second maltreatment occurred within six months.

Recurrence by Maltreatment Type*

1st Maltreatment Type	2nd Maltreatment Type	Frequency	Percent
Harm**	Harm	31	26.3
Harm	Threatened Harm	16	13.6
Threatened Harm***	Harm	35	29.7
Threatened Harm	Threatened Harm	36	30.5
Total		118	100

*Only child victims with recurrence were included.

**Harm: physical abuse, neglect, medical neglect, sexual abuse, and psychological abuse, or any combination with threatened abuse and/or threatened neglect.

***Threatened harm: threatened abuse and/or threatened neglect.

CHILD ABUSE AND NEGLECT IN HAWAII, 2001

Duplicated Count of Perpetrators: Age Group by Sex

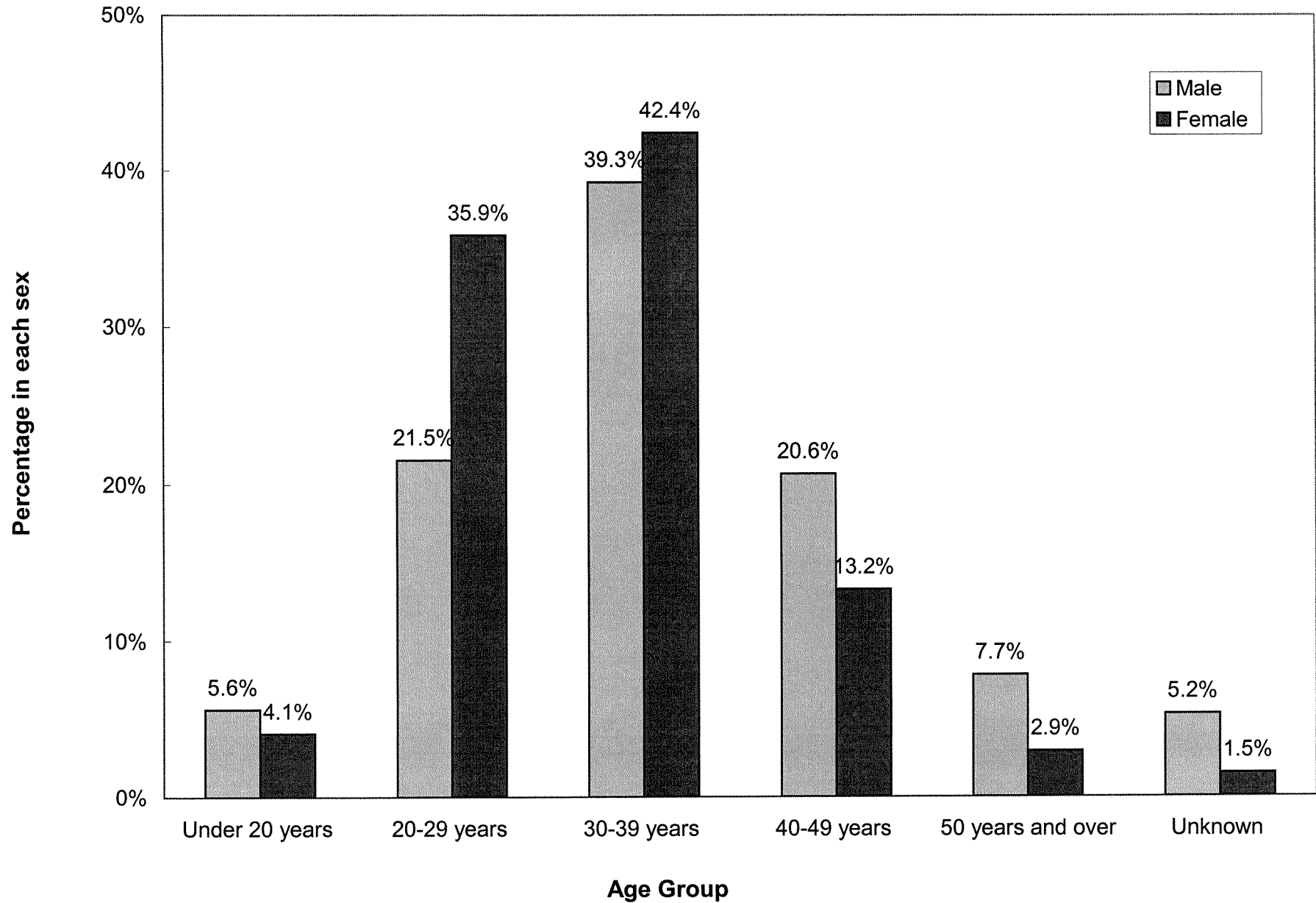

CHILD ABUSE AND NEGLECT IN HAWAII, 2001

Relationship of Duplicated Perpetrator to Confirmed Victim

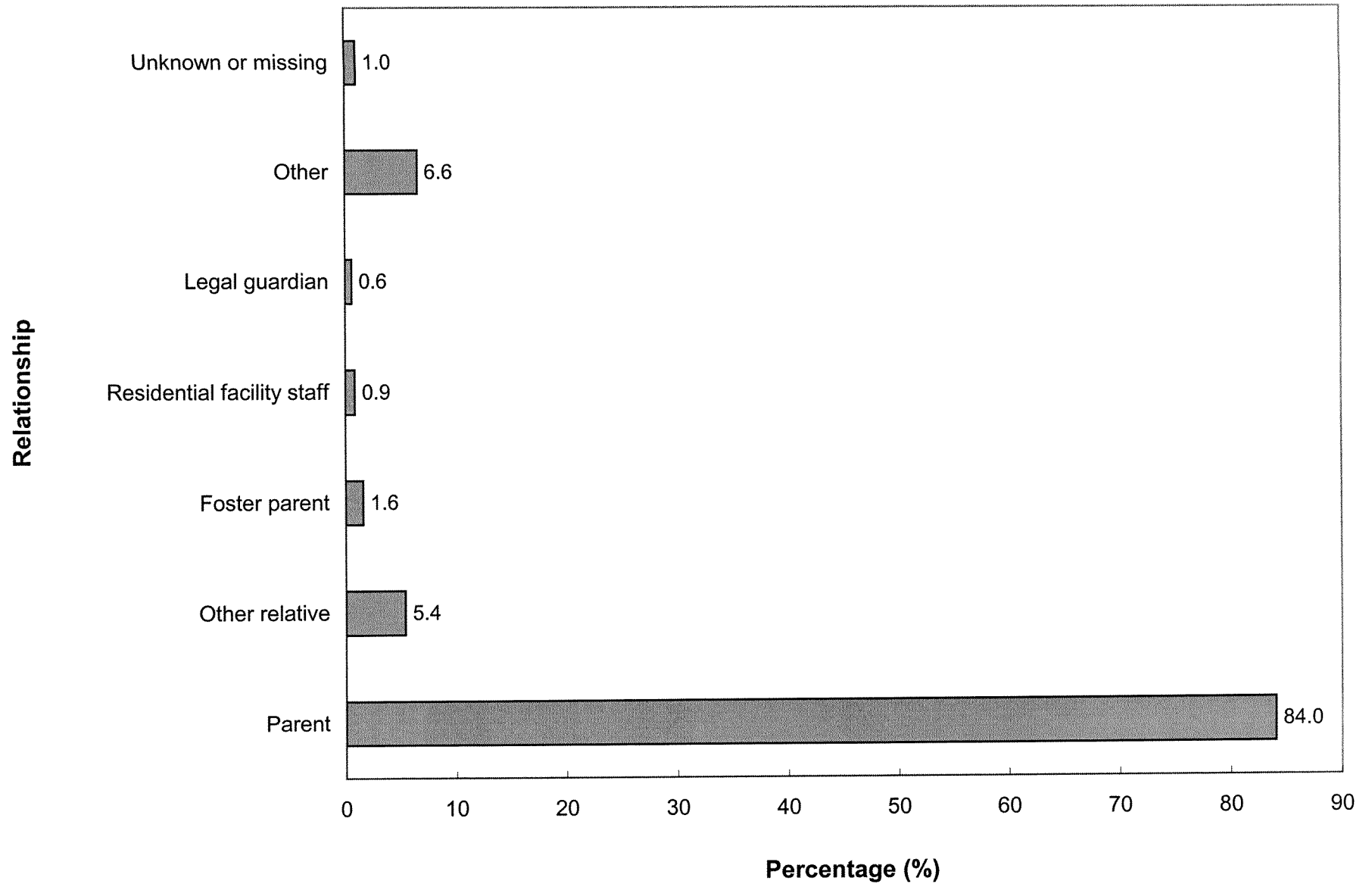

CHILD ABUSE AND NEGLECT IN HAWAII, 2001

UNDULICATED PERPETRATORS FOR CONFIRMED VICTIMS*

AGE	Number	Percent
Under 20 years	175	6.4
20-29 years	810	29.8
30-39 years	997	36.7
40-49 years	452	16.6
50 years and over	158	5.8
Unknown	125	4.6
TOTAL	2,717	100.0

SEX	Number	Percent
Male	1,172	43.1
Female	1,525	56.1
Unknown or missing	20	0.7
TOTAL	2,717	100.0

* A perpetrator was counted only once regardless of how many times he/she was associated with a child victim.

CHILD ABUSE AND NEGLECT IN HAWAII, 1997-2001
PERPETRATORS OF CONFIRMED VICTIMS
Duplicated Count of Perpetrators*

RELATIONSHIP TO VICTIM	1997	1998	1999	2000	2001**
Parent	2,731	2,327	3,140	3,925	4,714
Other relative	143	177	224	307	301
Foster parent	49	68	113	91	89
Residential facility staff	10	2	1	6	48
Legal guardian	11	14	7	21	33
Other	239	221	255	320	368
Unknown/missing	56	55	89	68	56
TOTAL	3,239	2,864	3,829	4,738	5,609

PERPETRATOR AGE	1997	1998	1999	2000	2001**
Under 20 Years	98	124	181	199	265
20 - 29 Years	959	822	1,024	1,365	1,650
30 - 39 Years	1,422	1,187	1,627	2,013	2,293
40 - 49 Years	453	385	569	761	921
50 Years or Older	268	253	338	229	281
Unknown	39	93	78	171	199
TOTAL	3,239	2,864	3,817	4,738	5,609

PERPETRATOR SEX	1997	1998	1999	2000	2001**
Male	1,470	1,261	1,753	2,117	2,467
Female	1,715	1,546	1,957	2,588	3,111
Unknown	54	57	107	33	31
TOTAL	3,239	2,864	3,817	4,738	5,609

*A perpetrator was counted each time that he/she was associated with a child victim, therefore one perpetrator may have been counted more than once.

**Data from 1997-1999 were based on report date, data from 2000-2001 were based on disposition date.

CHILD ABUSE AND NEGLECT IN HAWAII, 2001 MILITARY

DUPLICATED COUNT OF CHILDREN

Military Branch	REPORTED					CONFIRMED				
	1997	1998	1999	2000	2001	1997	1998	1999	2000	2001
Air Force	13	3	14	11	23	8	0	8	3	3
Army	64	73	61	88	97	39	31	38	53	64
Coast Guard	1	4	2	1	3	0	4	2	1	3
Marines	14	15	13	23	22	9	6	5	10	13
National Guard	0	0	0	0	0	0	0	0	0	0
Navy	51	52	78	67	79	19	22	40	29	37
State Total	143	147	168	190	224	75	63	93	96	120

Military Rank	1997	1998	1999	2000	2001	1997	1998	1999	2000	2001
Unspecified	24	51	46	74	79	9	18	21	25	32
Enlisted	109	86	117	111	127	57	37	68	68	78
Non-Commissioned Officer	9	6	0	0	14	8	6	0	0	8
Officer	1	4	5	5	4	1	2	4	3	2
State Total	143	147	168	190	224	75	63	93	96	120

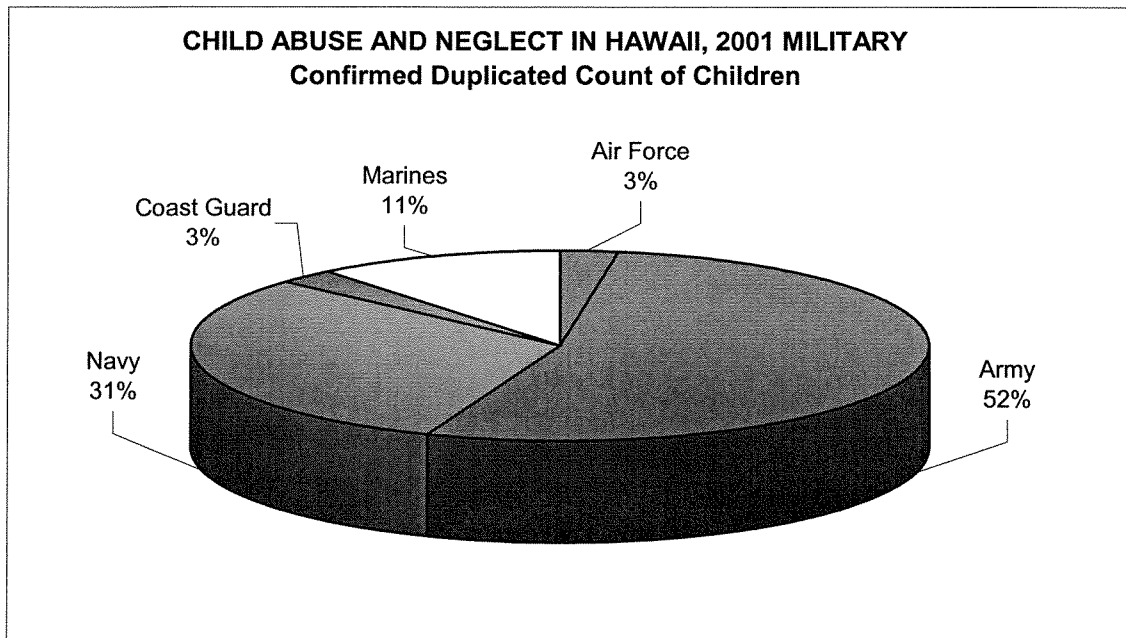

**Data from 1997-1999 were based on report date, data from 2000-2001 were based on disposition date.

CHILD ABUSE AND NEGLECT IN HAWAII, 2001 MILITARY

ABUSE AND NEGLECT TYPES PER CHILD

	DUPLICATED COUNT OF TYPES*	UNDULICATED COUNT OF TYPES**
PHYSICAL ABUSE		
Reported	74	67
Confirmed	31	29
Percent Confirmed	42%	43%
NEGLECT		
Reported	41	40
Confirmed	24	23
Percent Confirmed	59%	58%
MEDICAL NEGLECT		
Reported	2	2
Confirmed	0	0
Percent Confirmed	0%	0%
SEXUAL ABUSE		
Reported	19	19
Confirmed	7	7
Percent Confirmed	37%	37%
PSYCHOLOGICAL ABUSE		
Reported	6	6
Confirmed	1	1
Percent Confirmed	17%	17%
THREATENED HARM		
Reported	193	180
Confirmed	97	90
Percent Confirmed	50%	50%
TOTAL		
Reported	335	314
Confirmed	160	150
Percent Confirmed	48%	48%

* All occurrences of abuse and neglect (CAN) are included here. Each child may have one or more types of abuse and neglect in each report and one child may have been reported more than once. So the sum of the CAN types exceeds the total duplicated count of children.

* *Unduplicated Abuse and Neglect (CAN) Types count each type of abuse and neglect once per child, regardless of how many times each type has been reported for the child. Each child may have one or more types of abuse in the report year. So the sum of the CAN types exceeds the total number of children.

CHILD ABUSE AND NEGLECT IN HAWAII, 1997- 2001
MILITARY
Duplicated Count of Children by Source of Initial Reporter

SOURCE	REPORTED					CONFIRMED				
	1997	1998	1999	2000	2001*	1997	1998	1999	2000	2001*
MANDATED REPORTERS										
Social services personnel	16	12	18	32	38	11	9	2	19	21
Medical personnel	47	20	24	21	40	22	10	18	9	28
Mental health personnel	3	4	3	0	3	0	2	2	0	0
Legal, law enforcement, or criminal justice personnel	22	32	35	37	50	13	14	25	25	33
Education personnel	12	23	32	32	37	7	14	18	17	16
Child day care provider	0	0	2	1	0	0	0	2	0	0
Substitute care provider	0	0	0	0	0	0	0	0	0	0
Total Mandatory Reporters	100	91	114	123	168	53	49	67	70	98
OTHER REPORTERS										
Alleged victim	12	2	5	6	0	8	0	3	5	0
Parent	4	8	4	1	11	3	2	2	0	0
Other relative	0	3	4	2	2	0	0	0	2	0
Friends/neighbor	6	0	6	9	15	3	0	3	3	9
Perpetrator	0	0	0	0	0	0	0	0	0	0
Anonymous	0	1	0	11	9	0	0	0	4	1
Other	6	25	16	24	14	1	5	9	8	9
Unknown	15	17	19	14	5	7	7	9	4	3
Total Other Reporters	43	56	54	67	56	22	14	26	26	22
STATE TOTAL	143	147	168	190	224	75	63	93	96	120

*Data from 1997-1999 were based on report date, data from 2000-2001 were based on disposition date.

CHILD ABUSE AND NEGLECT IN HAWAII, 1997-2001
MILITARY

CONFIRMED DUPLICATED COUNT OF CHILDREN: AGE AND SEX

AGE	1997	1998	1999	2000	2001
Less Than One Year	13	12	16	7	12
1 Year	6	3	9	11	19
2 Years	4	0	5	12	12
3 Years	7	6	9	14	13
4 Years	4	2	7	9	9
5 Years	1	2	6	6	6
6 Years	4	7	6	2	4
7 Years	7	4	2	7	8
8 Years	8	1	7	5	8
9 Years	2	4	3	3	4
10 Years	4	3	2	1	3
11 Years	5	2	0	4	3
12 Years	3	5	2	2	3
13 Years	3	2	4	1	5
14 Years	1	5	3	7	3
15 Years	1	0	4	2	3
16 Years	1	2	4	1	4
17 Years	1	2	2	1	1
Unspecified	0	1	2	1	0
	75	63	93	96	120
SEX	1997	1998	1999	2000	2001
Female	30	33	47	52	59
Male	45	30	46	44	61
Unspecified	0	0	0	0	0
STATE TOTAL	75	63	93	96	120

*Data from 1997-1999 were based on report date, data from 2000-2001 were based on disposition date.

CHILD ABUSE AND NEGLECT IN HAWAII, 1997-2001
MILITARY

CONFIRMED DUPLICATED COUNT OF CHILDREN: RACE AND SEVERITY

RACE	1997	1998	1999	2000	2001
White	26	17	28	35	38
Black	18	18	20	25	15
Mixed	13	6	13	9	27
Filipino	3	0	2	4	2
Hawaiian/Part Hawaiian	3	9	4	7	12
Mexican	0	0	0	0	0
Korean	0	0	2	0	0
Cambodian	0	0	0	0	0
Guamanian	0	0	0	0	0
Chinese	0	0	0	0	1
Puerto Rican	6	2	0	0	0
Samoan	4	0	5	0	1
Vietnamese	0	0	0	0	0
American Indian	0	6	2	2	4
Hispanic/Spanish	0	0	0	6	7
Other	1	0	1	6	0
Unknown	1	5	16	2	13
STATE TOTAL	75	63	93	96	120

SEVERITY	1997	1998	1999	2000	2001
Fatal	1	0	0	0	0
Permanent Disability	0	0	1	0	0
Serious	4	5	7	8	10
Treatment	10	7	10	10	16
No Treatment	32	28	59	62	70
No Injury	9	11	10	15	24
Unspecified	19	12	6	1	0
STATE TOTAL	75	63	93	96	120

*Data from 1997-1999 were based on report date, data from 2000-2001 were based on disposition date.