

A Statistical Report on

**CHILD ABUSE AND NEGLECT
IN HAWAII**

2002

Prepared by

**State of Hawaii
Department of Human Services
Management Services Office**

TABLE OF CONTENTS

LIST OF TABLES

Summary	1
Duplicated Count of Children by County: Reported and Confirmed, 1998 - 2002	4
Abuse and Neglect Types By County, Duplicated Count of Types for Each Child	5
Abuse and Neglect Types By County, Unduplicated Count of Types for Each Child	6
Unduplicated Count of Children by County District	7
Duplicated Count of Children by County Districts, 1998 - 2002	8
Duplicated Count of Children by Source of Initial Reporter, 1998 - 2002	9
Age of Confirmed Duplicated Count of Children, 1998 - 2002	11
Sex of Confirmed Duplicated Count of Children, 1998 - 2002	11
Race of Confirmed Duplicated Count of Children, 1998 - 2002	12
Severity of Harm of Confirmed Duplicated Count of Children, 1998 - 2002	12
Age, Sex, and Race of Confirmed Unduplicated Children	13
Recurrence Rate	14
Perpetrators of Confirmed Victims: Age and Sex	17
Perpetrator Relationship to Victim, 1998 - 2002	18
Age of Perpetrator, 1998 - 2002	18
Sex of Perpetrator, 1998 - 2002	18

LIST OF FIGURES

Duplicated Count of Children, 1998 - 2002	2
Percentage of Duplicated Count of Children by County	3
Duplicated Count of Children by County: Reported and Confirmed, 1998 - 2002	4
Duplicated Count of Children by Source of Initial Reporter	10
Age and Sex of Perpetrators of Confirmed Duplicated Count of Children	15
Perpetrator Relationship to Victim	16

MILITARY

Duplicated Count of Children by Military Branch and Rank, 1998 - 2002	19
Abuse and Neglect Types, Duplicated and Unduplicated Count of Types	20
Duplicated Count of Children by Source of Initial Reporter, 1998 - 2002	21
Age of Confirmed Duplicated Count of Children, 1998 - 2002	22
Sex of Confirmed Duplicated Count of Children, 1998 - 2002	22
Race of Confirmed Duplicated Count of Children, 1998 - 2002	23
Severity of Harm of Confirmed Duplicated Count of Children, 1998 - 2002	23

CHILD ABUSE AND NEGLECT IN HAWAII, 2002 SUMMARY

	HAWAII	OAHU	KAUAI	MAUI	TOTAL
INTAKES					
Confirmed	398	1,263	149	172	1,982
Not Confirmed	293	992	164	188	1,637
Total Reported	691	2,255	313	360	3,619
Percent Confirmed	58%	56%	48%	48%	55%
 DUPLICATED COUNT OF CHILDREN					
Confirmed	763	2,454	240	287	3,744
Not Confirmed	741	2,178	344	311	3,574
Total Reported	1,504	4,632	584	598	7,318
Percent Confirmed	51%	53%	41%	48%	51%
 UNDUPLICATED COUNT OF CHILDREN					
Confirmed	709	2,361	222	274	3,566
Not Confirmed	612	1,978	274	257	3,121
Total Reported	1,321	4,339	496	531	6,687
Percent Confirmed	54%	54%	45%	52%	53%

Intakes: reports accepted for investigation.

Duplicated count: counted by reports, it counts a child each time that he/she was found to be a victim.

Unduplicated count: counted by child, it counts a child only once during the reporting period, regardless of how many times the child was reported.

CHILD ABUSE AND NEGLECT IN HAWAII, 1970-2002*
Duplicated Count of Children

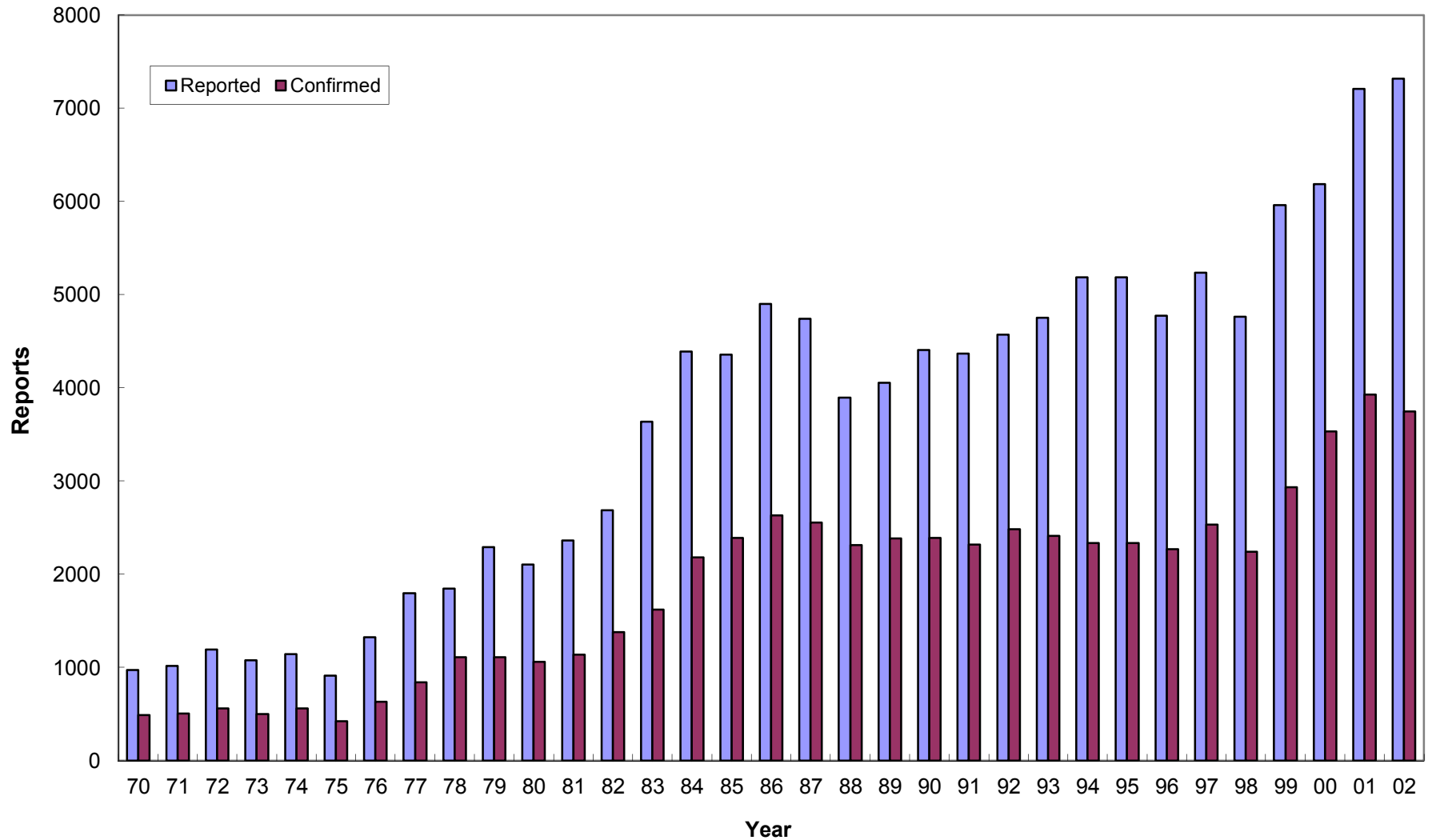

*Data from 1999 and before were based on report date, data from 2000 and later were based on disposition date.

CHILD ABUSE AND NEGLECT IN HAWAII, 2002

Duplicated Count of Children

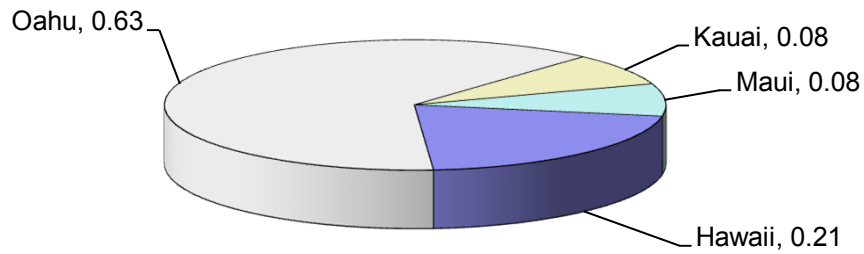

Total Duplicated Count of Children

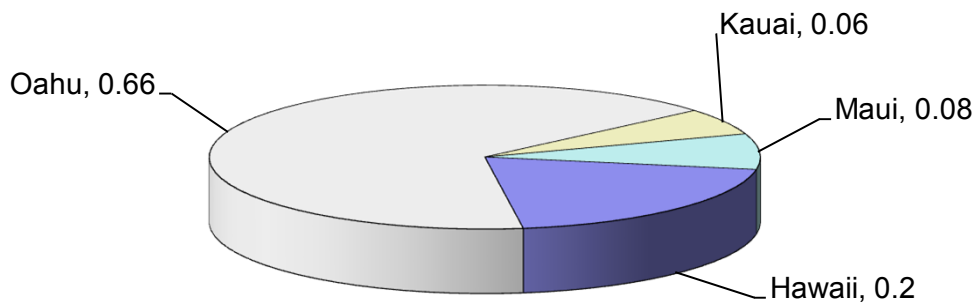

Confirmed Duplicated Count of Children

CHILD ABUSE AND NEGLECT IN HAWAII, 1998-2002

Duplicated Count of Children by County

DISTRICT	REPORTED					CONFIRMED				
	1998	1999	2000	2001	2002*	1998	1999	2000	2001	2002*
HAWAII	1,195	1,093	1,351	1,415	1,504	459	488	759	774	763
OAHU	2,332	3,510	3,519	4,672	4,632	1,238	1,869	2,200	2,609	2,454
KAUAI	302	404	415	468	584	106	153	176	210	240
MAUI	933	955	899	655	598	439	425	398	337	287
STATE	4,762	5,962	6,184	7,210	7,318	2,242	2,935	3,533	3,930	3,744

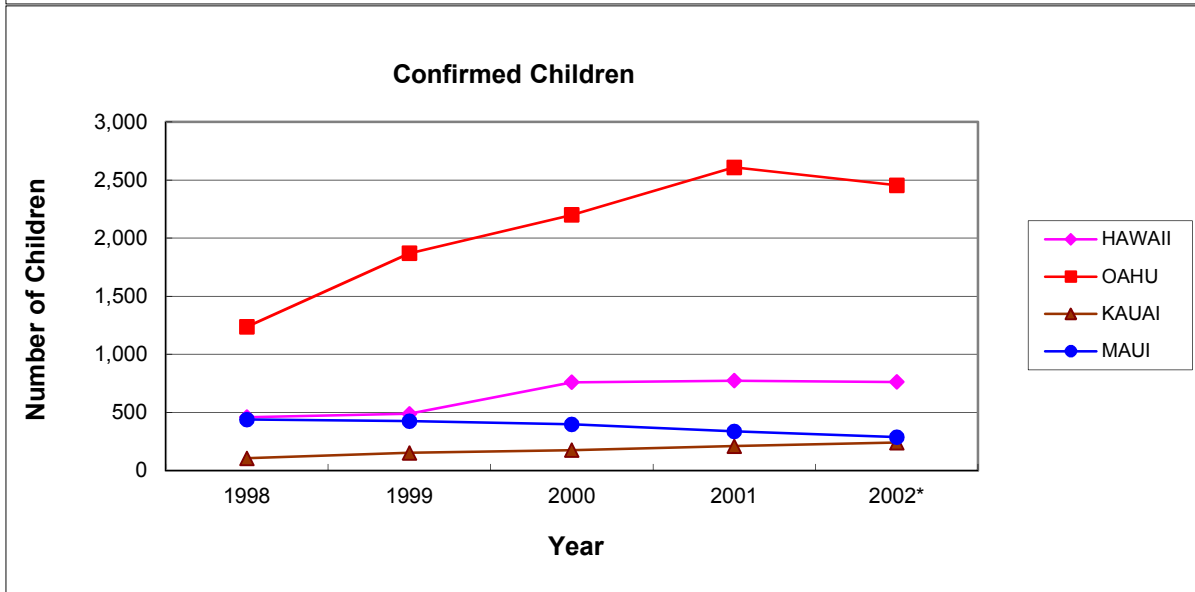
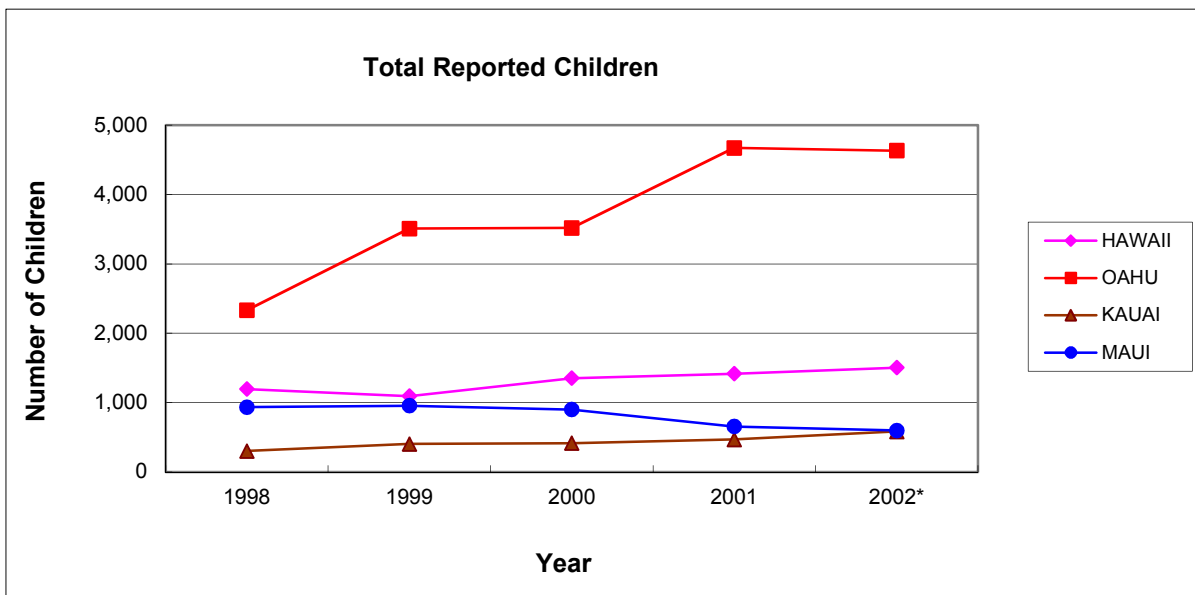

*Data from 1999 and before were based on report date, data from 2000 and after were based on disposition date.

CHILD ABUSE AND NEGLECT IN HAWAII, 2002
ABUSE AND NEGLECT TYPES BY COUNTY
DUPLICATED COUNT OF TYPES FOR EACH CHILD*

	Hawaii	Oahu	Kauai	Maui	State
PHYSICAL ABUSE					
Reported	272	963	83	100	1,418
Confirmed	70	339	31	36	476
Percent Confirmed	26%	35%	37%	36%	34%
NEGLECT					
Reported	418	985	282	155	1,840
Confirmed	140	422	73	57	692
Percent Confirmed	33%	43%	26%	37%	38%
MEDICAL NEGLECT					
Reported	49	72	9	21	151
Confirmed	22	46	5	9	82
Percent Confirmed	45%	64%	56%	43%	54%
SEXUAL ABUSE					
Reported	168	301	67	55	591
Confirmed	57	146	26	17	246
Percent Confirmed	34%	49%	39%	31%	42%
PSYCHOLOGICAL ABUSE					
Reported	252	108	100	29	489
Confirmed	64	31	23	5	123
Percent Confirmed	25%	29%	23%	17%	25%
THREATENED HARM					
Reported	1,324	4,381	236	483	6,424
Confirmed	644	2,261	128	229	3,262
Percent Confirmed	49%	52%	54%	47%	51%
TOTAL					
Reported	2,483	6,810	777	843	10,913
Confirmed	997	3,245	286	353	4,881
Percent Confirmed	40%	48%	37%	42%	45%

* All occurrences of abuse and neglect (CAN) are included here. Each child may have one or more types of abuse and neglect in each report and one child may have been reported more than once. So the sum of the CAN types exceeds the total duplicated count of children.

CHILD ABUSE AND NEGLECT IN HAWAII, 2002
ABUSE AND NEGLECT TYPES BY COUNTY
UNDUPLICATED COUNT OF TYPES FOR EACH CHILD*

	Hawaii	Oahu	Kauai	Maui	State
PHYSICAL ABUSE					
Reported	261	941	79	96	1,377
Confirmed	69	333	31	36	469
Percent Confirmed	26%	35%	39%	38%	34%
NEGLECT					
Reported	385	957	259	139	1,740
Confirmed	137	420	70	54	681
Percent Confirmed	36%	44%	27%	39%	39%
MEDICAL NEGLECT					
Reported	48	72	9	21	150
Confirmed	22	46	5	9	82
Percent Confirmed	46%	64%	56%	43%	55%
SEXUAL ABUSE					
Reported	160	291	65	55	571
Confirmed	55	143	26	17	241
Percent Confirmed	34%	49%	40%	31%	42%
PSYCHOLOGICAL ABUSE					
Reported	244	107	99	28	478
Confirmed	61	31	23	5	120
Percent Confirmed	25%	29%	23%	18%	25%
THREATENED HARM					
Reported	1,180	4,142	224	437	5,983
Confirmed	602	2,189	124	219	3,134
Percent Confirmed	51%	53%	55%	50%	52%
TOTAL					
Reported	2,278	6,510	735	776	10,299
Confirmed	946	3,162	279	340	4,727
Percent Confirmed	42%	49%	38%	44%	46%

* Unduplicated Abuse and Neglect (CAN) Types count each type of abuse and neglect once per child, regardless of how many times each type has been reported for the child. Each child may have one or more types of abuse in the report year. So the sum of the CAN types exceeds the total number of children.

CHILD ABUSE AND NEGLECT IN HAWAII, 2002

NUMBER OF UNDUPLICATED CHILDREN BY DISTRICT

	CONFIRMED	NOT CONFIRMED	TOTAL
HAWAII			
N. Hilo	2	4	6
S. Hilo	174	176	350
Puna	144	264	408
Kau	37	16	53
S. Kona	67	20	87
N. Kona	140	39	179
S. Kohala	71	26	97
N. Kohala	32	12	44
Hamakua	12	33	45
Unspecified	30	22	52
Total	709	612	1,321
OAHU			
Honolulu	692	581	1,273
Ewa	533	466	999
Wahiawa	149	126	275
Waianae	402	272	674
Waialua	45	23	68
Koolauloa	43	46	89
Koolaupoko	238	225	463
Unspecified	259	239	498
Total	2,361	1,978	4,339
KAUAI			
Lihue	60	70	130
Koloa	28	44	72
Waimea	29	52	81
Hanalei	19	19	38
Kawaihau	75	88	163
Unspecified	11	1	12
Total	222	274	496
MAUI			
Lahaina	16	28	44
Wailuku	143	124	267
Makawao	61	72	133
Hana	1	1	2
Molokai	37	8	45
Lanai	4	0	4
Unspecified	12	24	36
Total	274	257	531
STATE TOTAL	3,566	3,121	6,687

CHILD ABUSE AND NEGLECT IN HAWAII, 1998-2002

Duplicated Count of Children by County District

DISTRICT	REPORTED					CONFIRMED				
	1998	1999	2000	2001	2002*	1998	1999	2000	2001	2002*
HAWAII COUNTY	1,195	1,093	1,351	1,415	1,504	459	488	759	774	763
N. Hilo	12	2	11	6	6	3	2	11	2	2
S. Hilo	199	187	291	331	417	81	54	137	189	185
Puna	282	237	367	369	460	99	59	187	176	153
Kau	78	27	39	47	65	6	11	30	24	44
S. Kona	88	144	115	119	101	50	66	68	70	74
N. Kona	262	208	240	287	192	129	134	173	187	152
S. Kohala	151	136	153	115	101	46	72	88	70	72
N. Kohala	4	4	32	45	50	3	3	20	21	33
Hamakua	19	19	33	53	54	6	1	12	14	13
Unspecified	100	129	70	43	58	36	86	33	21	35
OAHU	2,332	3,510	3,519	4,672	4,632	1,238	1,869	2,200	2,609	2,454
Honolulu	755	1,092	1,078	1,398	1346	396	551	657	737	719
Ewa	449	572	839	1,161	1091	241	309	524	625	565
Wahiawa	140	436	232	265	293	84	251	172	155	156
Waianae	364	574	694	889	710	211	352	485	553	409
Waialua	58	65	89	108	72	24	38	52	80	48
Koolauloa	42	61	79	105	96	14	29	41	63	44
Koolaupoko	333	403	389	601	484	165	199	208	319	247
Unspecified	191	307	119	145	540	103	140	61	77	266
KAUAI COUNTY	302	404	415	468	584	106	153	176	210	240
Lihue	88	109	117	131	158	35	33	39	58	61
Koloa	49	41	56	82	83	21	16	26	28	28
Waimea	35	53	40	62	97	11	17	12	27	38
Hanalei	17	51	28	24	56	3	10	10	8	24
Kawaihau	103	126	143	152	178	31	55	67	84	78
Unspecified	10	24	31	17	12	5	22	22	5	11
MAUI COUNTY	933	955	899	655	598	439	425	398	337	287
Lahaina	81	91	61	41	48	29	31	21	17	16
Wailuku	474	448	444	366	292	231	188	197	187	150
Makawao	232	239	192	129	164	111	118	74	60	64
Hana	8	18	9	17	2	7	8	5	8	1
Molokai	62	75	86	52	51	31	42	49	30	40
Lanai	17	21	27	15	4	5	3	16	13	4
Unspecified	59	63	80	35	37	25	35	36	22	12
STATE TOTAL	4,762	5,962	6,184	7,210	7,318	2,242	2,935	3,533	3,930	3,744

*Data from 1999 and before were based on report date, data from 2000 and after were based on disposition date.

CHILD ABUSE AND NEGLECT IN HAWAII, 1998- 2002

Duplicated Count of Children by Source of Initial Reporter

SOURCE	REPORTED					CONFIRMED				
	1998	1999	2000	2001	2002*	1998	1999	2000	2001	2002*
MANDATED REPORTERS										
Social services personnel	465	631	767	1,035	866	229	334	424	546	438
Medical personnel	548	657	808	1,035	1155	350	442	590	719	759
Mental health personnel	96	147	111	210	234	44	67	69	106	98
Legal, law enforcement, or criminal justice personnel	592	812	1,098	1,128	1175	351	488	770	703	674
Education personnel	700	890	905	1,069	1032	298	400	495	575	492
Child day care provider	17	6	10	17	11	5	2	4	3	5
Substitute care provider	18	8	34	21	47	9	4	28	16	22
Total Mandatory Reporters	2,436	3,151	3,733	4,515	4,520	1,286	1,737	2,380	2,668	2,488
OTHER REPORTERS										
Alleged victim	48	150	45	10	38	27	82	23	5	16
Parent	233	344	186	370	357	95	119	80	182	155
Other relative	442	467	363	608	489	186	205	207	328	254
Friends/neighbor	178	270	262	339	249	66	89	119	171	76
Perpetrator	2	0	0	0	1	2	0	0	0	0
Anonymous	305	345	477	608	637	71	94	173	248	236
Other	401	729	309	468	411	155	317	145	193	179
Unknown	717	506	809	292	616	354	292	406	135	340
Total Other Reporters	2,326	2,811	2,451	2,695	2,798	956	1,198	1,153	1,262	1,256
STATE TOTAL	4,762	5,962	6,184	7,210	7,318	2,242	2,935	3,533	3,930	3,744

*Data from 1999 and before were based on report date, data from 2000 and after were based on disposition date.

CHILD ABUSE AND NEGLECT IN HAWAII, 2002
Mandated and Non-Mandated Source of Initial Reporter

Sources ■ Mandated Sources ■ Non-Mandated Sources

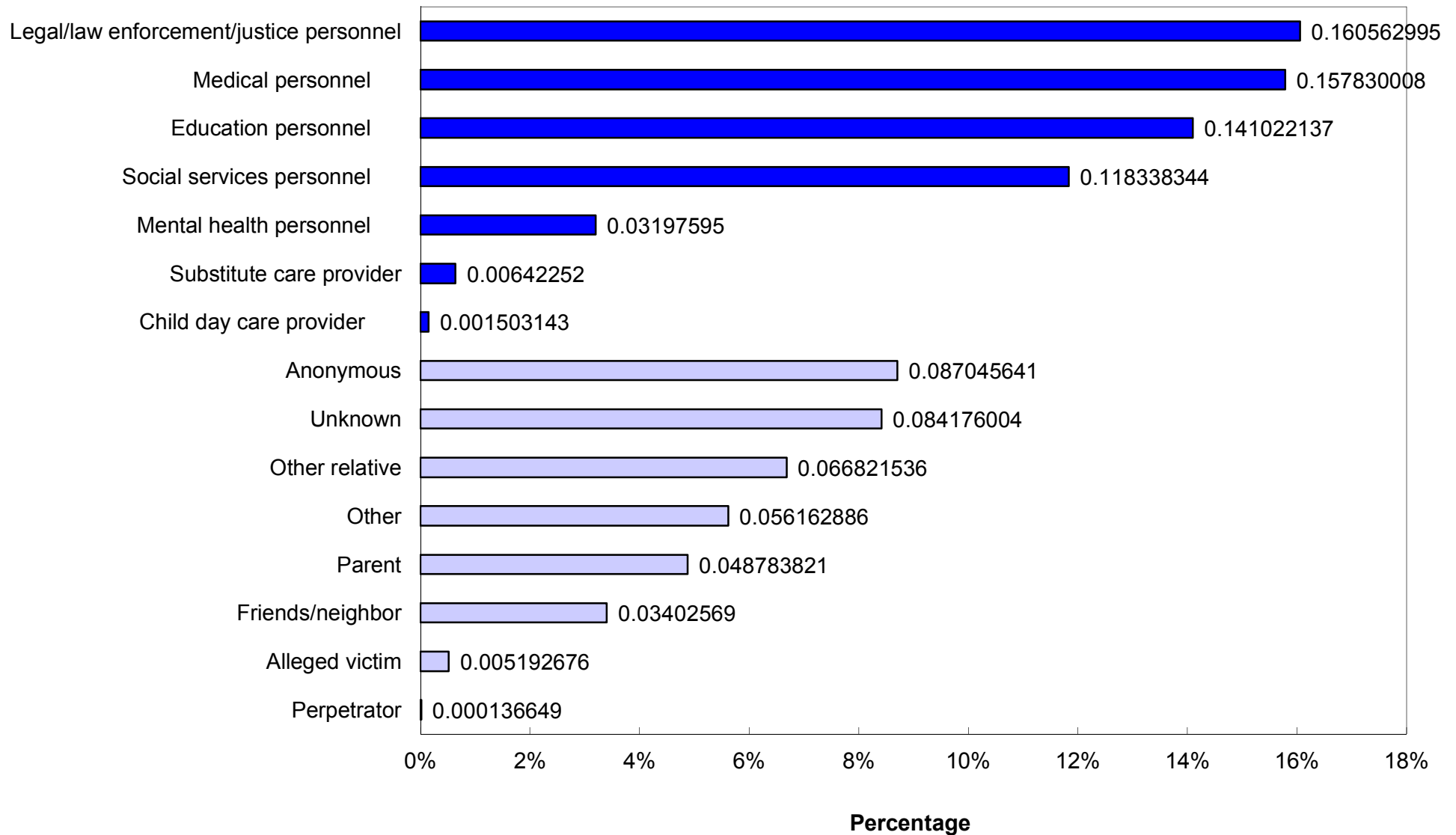

**CHILD ABUSE AND NEGLECT IN HAWAII, 1998-2002
VICTIM**

CONFIRMED DUPLICATED COUNT OF CHILDREN

AGE	1998	1999	2000	2001	2002*
Less Than One Year	319	410	470	563	548
1 Year	129	177	212	272	218
2 Years	124	138	207	258	199
3 Years	143	149	197	224	215
4 Years	122	174	200	226	211
5 Years	123	172	201	225	221
6 Years	134	173	194	207	204
7 Years	131	160	208	233	208
8 Years	127	187	199	199	210
9 Years	111	165	211	191	189
10 Years	121	161	197	226	193
11 Years	92	119	180	166	202
12 Years	108	139	160	192	183
13 Years	101	149	154	184	185
14 Years	125	145	189	173	155
15 Years	88	126	120	142	154
16 Years	74	104	133	147	135
17 Years	53	63	73	85	99
Unknown	17	24	28	17	15
Median age	7	7	7	7	7
TOTAL	2,242	2,935	3,533	3,930	3,744
SEX	1998	1999	2000	2001	2002
Male	1,052	1,430	1,702	1,890	1,829
Female	1,182	1,486	1,816	2,029	1,901
Unknown	8	19	15	11	14
TOTAL	2,242	2,935	3,533	3,930	3,744

*Data from 1999 and before were based on report date, data from 2000 and after were based on disposition date.

**CHILD ABUSE AND NEGLECT IN HAWAII, 1998-2002
VICTIM**

CONFIRMED DUPLICATED COUNT OF CHILDREN

RACE	1998	1999	2000	2001	2002*
Hawaiian/Part Hawaiian	843	1,058	1,456	1,718	1,621
Mixed	456	519	563	663	508
White	263	313	378	311	398
Filipino	109	204	260	264	243
Samoaan	78	88	124	121	121
Black	44	60	61	59	61
Japanese	16	46	73	43	52
Korean	10	9	13	19	9
Other	0	61	0	0	0
American Indian	12	15	15	31	20
Chinese	4	18	8	27	5
Other Pacific Islander	27	43	55	60	84
Puerto Rican	44	0	0	0	0
Hispanic/Spanish			69	80	59
Vietnamese	12	9	6	20	20
Laotian	2	7	7	3	2
Cambodian	0	0	2	6	2
Unable to Determine	177	318	173	87	93
Unknown	145	167	270	418	446
TOTAL	2,242	2,935	3,533	3,930	3,744

SEVERITY OF HARM	1998	1999	2000	2001	2002
Fatal	1	5	3	3	7
Permanent disability	5	2	2	3	6
Serious	78	103	138	166	118
Treatment required	230	352	527	609	522
No treatment necessary	869	1,627	2,234	2,447	2,388
No injury	344	482	613	701	703
Unspecified	715	364	16	1	0
TOTAL	2,242	2,935	3,533	3,930	3,744

*Data from 1999 and before were based on report date, data from 2000 and after were based on disposition date.

CHILD ABUSE AND NEGLECT IN HAWAII, 2002 VICTIM

CONFIRMED UNDUPLICATED COUNT OF CHILDREN*: AGE, SEX, RACE

AGE	Number	Percent	RACE	Number	Percent
Less Than One Year	534	15.0	Hawaiian/Part Hawaiian	1,528	42.9
1 Year	206	5.8	Mixed	484	13.6
2 Years	185	5.2	Unknown	431	12.1
3 Years	195	5.5	White	385	10.8
4 Years	198	5.6	Filipino	236	6.6
5 Years	213	6.0	Samoan	117	3.3
6 Years	191	5.4	Unable to determine	88	2.5
7 Years	194	5.4	Other pacific islander	77	2.2
8 Years	202	5.7	Hispanic/Spanish	58	1.6
9 Years	176	4.9	Black	56	1.6
10 Years	184	5.2	Japanese	48	1.4
11 Years	189	5.3	American Indian	20	0.6
12 Years	177	5.0	Vietnamese	20	0.6
13 Years	179	5.0	Korean	9	0.3
14 Years	150	4.2	Chinese	5	0.1
15 Years	149	4.2	Cambodian	2	0.1
16 Years	133	3.7	Laotian	2	0.1
17 Years	96	2.7			
Unknown	15	0.4			
TOTAL	3,566	100.0	TOTAL	3,566	100.0

SEX	Number	Percent
Male	1,737	48.7
Female	1,815	50.9
Unknown	14	0.4
TOTAL	3,566	100.0

*A child is only counted once, regardless of how many times he/she was reported.

CHILD ABUSE AND NEGLECT IN HAWAII, 2002
Recurrence*

	Frequency	Percent
No Recurrence**	1,695	95.2
Recurrence***	85	4.8
Total	1,780	100

*Only confirmed child victims, whose report year and disposition year were both in 2002 and the initial maltreatment report date fell between January-June, 2002, were included in the recurrence rate calculation.

**Maltreatment occurred between January and June. There was no recurrence within six months.

***First maltreatment occurred between January and June. The second maltreatment occurred within six months.

Recurrence by Maltreatment Type*

1st Maltreatment Type	2nd Maltreatment Type	Frequency	Percent
Harm**	Harm	23	27.1
Harm	Threatened Harm	11	12.9
Threatened Harm***	Harm	23	27.1
Threatened Harm	Threatened Harm	28	32.9
Total		85	100

*Only child victims with recurrence within 6 months were included.

**Harm: physical abuse, neglect, medical neglect, sexual abuse, and psychological abuse, or any combination with threatened abuse and/or threatened neglect.

***Threatened harm: threatened abuse and/or threatened neglect.

CHILD ABUSE AND NEGLECT IN HAWAII, 2002

Duplicated Count of Perpetrators: Age Group by Sex

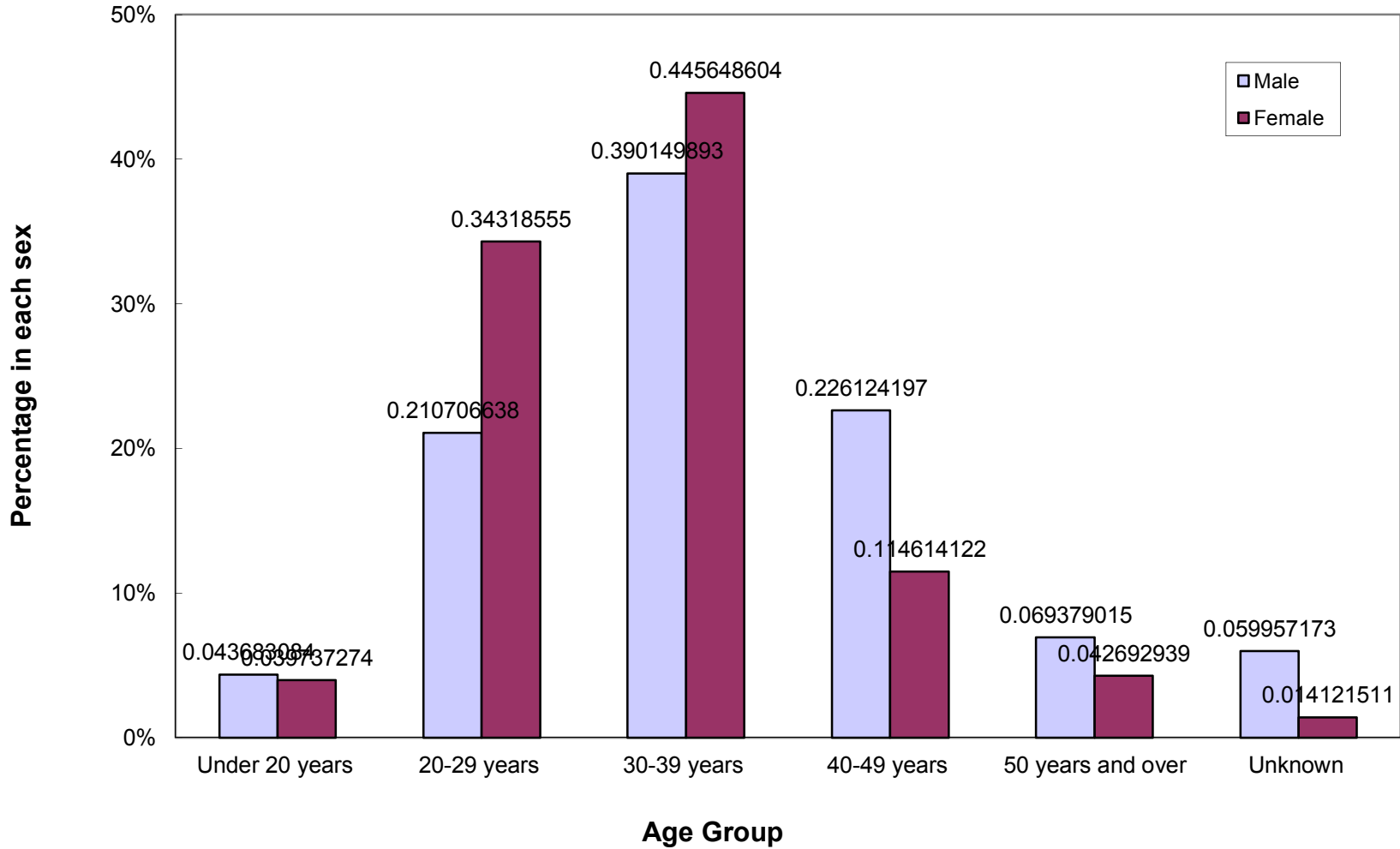

CHILD ABUSE AND NEGLECT IN HAWAII, 2002

Relationship of Perpetrator to Confirmed Victim

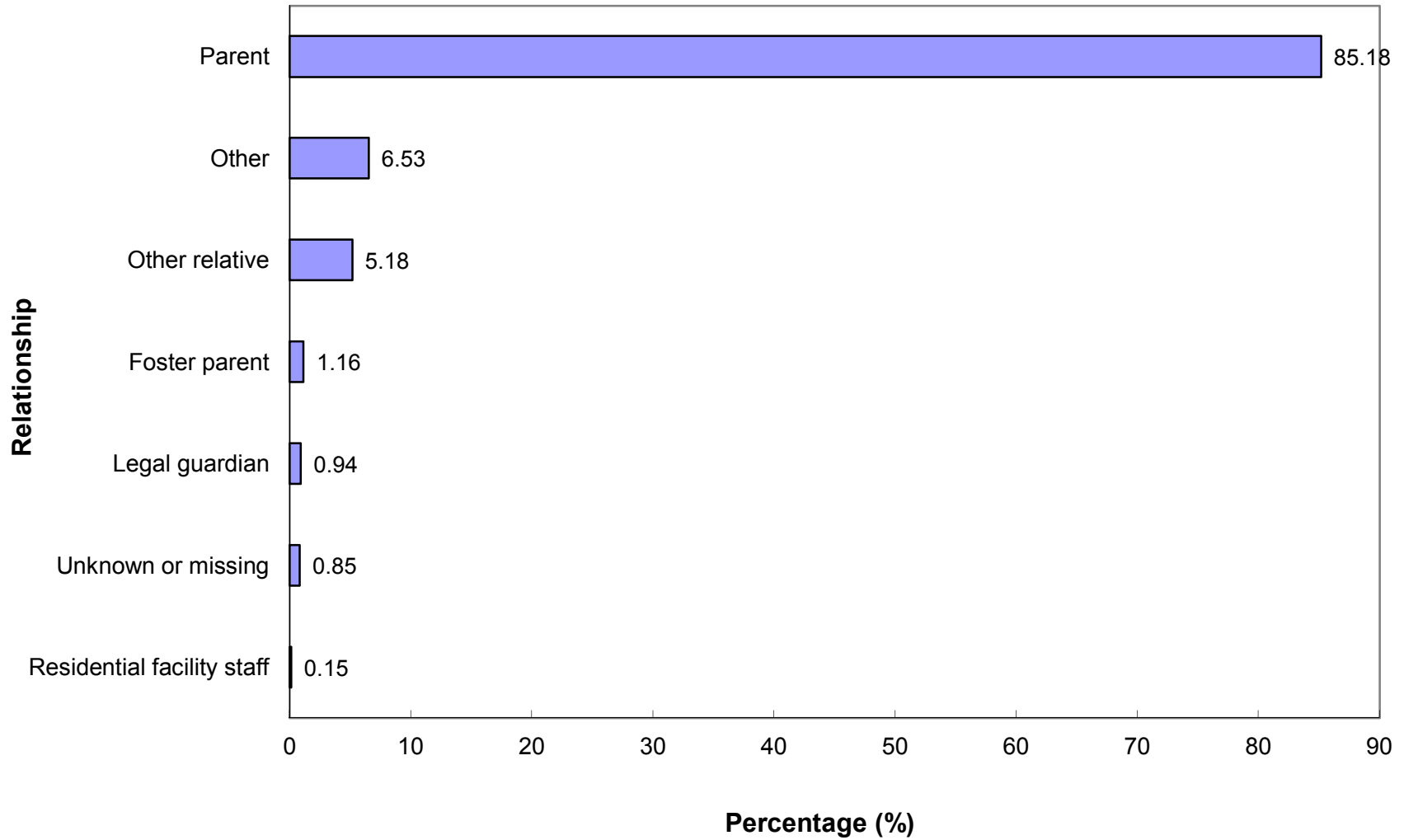

CHILD ABUSE AND NEGLECT IN HAWAII, 2002

UNDUPLICATED PERPETRATORS FOR CONFIRMED VICTIMS*

AGE	Number	Percent
Under 20 years	154	5.7
20-29 years	782	28.9
30-39 years	1,012	37.4
40-49 years	462	17.1
50 years and over	167	6.2
Unknown	132	4.9
TOTAL	2,709	100.0

SEX	Number	Percent
Male	1,168	43.1
Female	1,516	56.0
Unknown or missing	25	0.9
TOTAL	2,709	100.0

* A perpetrator was counted only once regardless of how many times he/she was associated with a child victim.

CHILD ABUSE AND NEGLECT IN HAWAII, 1998-2002
PERPETRATORS OF CONFIRMED VICTIMS
Duplicated Count of Perpetrators*

RELATIONSHIP TO VICTIM	1998	1999	2000	2001	2002**
Parent	2,327	3,140	3,925	4,714	4,617
Other relative	177	224	307	301	281
Foster parent	68	113	91	89	63
Residential facility staff	2	1	6	48	8
Legal guardian	14	7	21	33	51
Other	221	255	320	368	354
Unknown/missing	55	89	68	56	46
TOTAL	2,864	3,829	4,738	5,609	5,420

PERPETRATOR AGE	1998	1999	2000	2001	2002**
Under 20 Years	124	181	199	265	223
20 - 29 Years	822	1,024	1,365	1,650	1,548
30 - 39 Years	1,187	1,627	2,013	2,293	2,269
40 - 49 Years	385	569	761	921	879
50 Years or Older	253	338	229	281	292
Unknown	93	78	171	199	209
TOTAL	2,864	3,817	4,738	5,609	5,420

PERPETRATOR SEX	1998	1999	2000	2001	2002**
Male	1,261	1,753	2,117	2,467	2,335
Female	1,546	1,957	2,588	3,111	3,045
Unknown	57	107	33	31	40
TOTAL	2,864	3,817	4,738	5,609	5,420

*A perpetrator was counted each time that he/she was associated with a child victim, therefore one perpetrator may have been counted more than once.

**Data from 1999 and before were based on report date, data from 2000 and after were based on disposition date.

CHILD ABUSE AND NEGLECT IN HAWAII, 1998-2002 MILITARY

DUPLICATED COUNT OF CHILDREN

Military Branch	REPORTED					CONFIRMED				
	1998	1999	2000	2001	2002*	1998	1999	2000	2001	2002*
Air force	3	14	11	23	9	0	8	3	3	6
Army	73	61	88	97	130	31	38	53	64	70
Coast Guard	4	2	1	3	1	4	2	1	3	0
Marines	15	13	23	22	21	6	5	10	13	10
Navy	52	78	67	79	95	22	40	29	37	50
National Guard	0	0	0	0	4	0	0	0	0	2
State Total	147	168	190	224	260	63	93	96	120	138

Military Rank	REPORTED					CONFIRMED				
	1998	1999	2000	2001	2002*	1998	1999	2000	2001	2002*
Unspecified	51	46	74	79	126	18	21	25	32	58
Enlisted	86	117	111	127	121	37	68	68	78	74
Non-Commissioned Officer	6	0	0	14	11	6	0	0	8	6
Officer	4	5	5	4	2	2	4	3	2	0
State Total	147	168	190	224	260	63	93	96	120	138

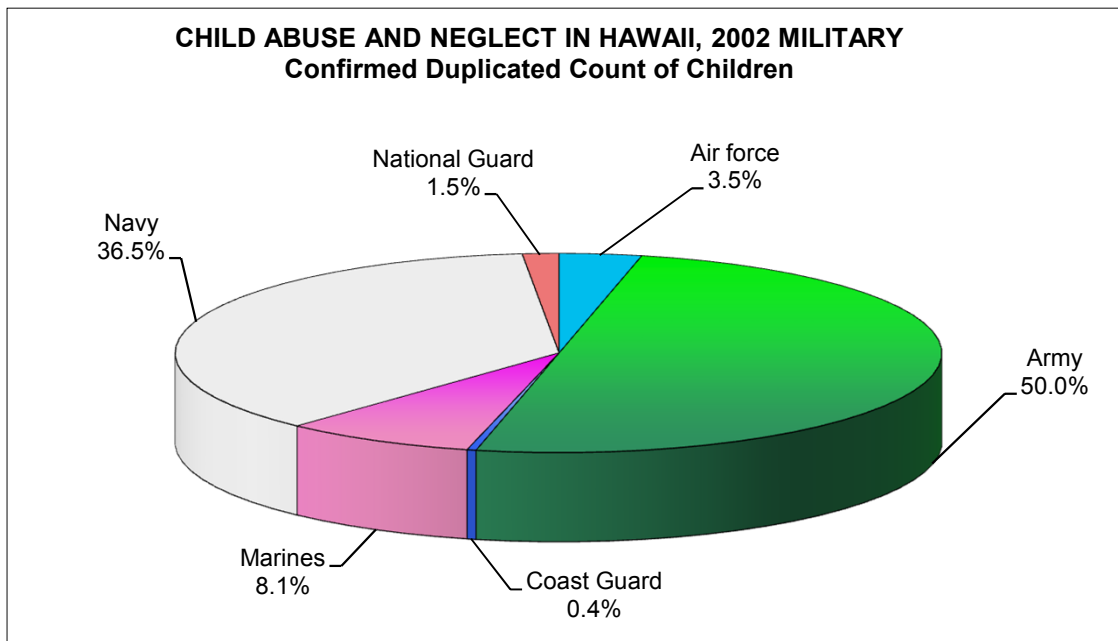

*Data from 1999 and before were based on report date, data from 2000 and after were based on disposition date.

**CHILD ABUSE AND NEGLECT IN HAWAII, 2002
MILITARY**

ABUSE AND NEGLECT TYPES PER CHILD

	DUPLICATED COUNT OF TYPES*	UNDUPLICATED COUNT OF TYPES**
PHYSICAL ABUSE		
Reported	89	85
Confirmed	35	35
Percent Confirmed	39%	41%
NEGLECT		
Reported	65	65
Confirmed	21	21
Percent Confirmed	32%	32%
MEDICAL NEGLECT		
Reported	2	2
Confirmed	1	1
Percent Confirmed	50%	50%
SEXUAL ABUSE		
Reported	17	17
Confirmed	9	9
Percent Confirmed	53%	53%
PSYCHOLOGICAL ABUSE		
Reported	11	11
Confirmed	4	4
Percent Confirmed	36%	36%
THREATENED HARM		
Reported	232	225
Confirmed	118	114
Percent Confirmed	51%	51%
TOTAL		
Reported	416	405
Confirmed	188	184
Percent Confirmed	45%	45%

* All occurrences of abuse and neglect (CAN) are included here. Each child may have one or more types of abuse and neglect in each report and one child may have been reported more than once. So the sum of the CAN types exceeds the total duplicated count of children.

**Unduplicated Abuse and Neglect (CAN) Types count each type of abuse and neglect once per child, regardless of how many times each type has been reported for the child. Each child may have one or more types of abuse in the report year. So the sum of the CAN types exceeds the total number of children.

CHILD ABUSE AND NEGLECT IN HAWAII, 1998- 2002
MILITARY
Duplicated Count of Children by Source of Initial Reporter

SOURCE	REPORTED					CONFIRMED				
	1998	1999	2000	2001	2002*	1998	1999	2000	2001	2002*
MANDATED REPORTERS										
Social services personnel	12	18	32	38	30	9	2	19	21	15
Medical personnel	20	24	21	40	47	10	18	9	28	20
Mental health personnel	4	3	0	3	18	2	2	0	0	12
Legal, law enforcement, or criminal justice personnel	32	35	37	50	70	14	25	25	33	48
Education personnel	23	32	32	37	27	14	18	17	16	15
Child day care provider	0	2	1	0	4	0	2	0	0	1
Substitute care provider	0	0	0	0	0	0	0	0	0	0
Total Mandatory Reporters	91	114	123	168	196	49	67	70	98	111
OTHER REPORTERS										
Alleged victim	2	5	6	0	0	0	3	5	0	0
Parent	8	4	1	11	5	2	2	0	0	1
Other relative	3	4	2	2	3	0	0	2	0	0
Friends/neighbor	0	6	9	15	3	0	3	3	9	2
Perpetrator	0	0	0	0	0	0	0	0	0	0
Anonymous	1	0	11	9	22	0	0	4	1	7
Other	25	16	24	14	15	5	9	8	9	7
Unknown	17	19	14	5	16	7	9	4	3	10
Total Other Reporters	56	54	67	56	64	14	26	26	22	27
STATE TOTAL	147	168	190	224	260	63	93	96	120	138

*Data from 1999 and before were based on report date, data from 2000 and after were based on disposition date.

CHILD ABUSE AND NEGLECT IN HAWAII, 1998-2002
MILITARY

CONFIRMED DUPLICATED COUNT OF CHILDREN: AGE AND SEX

AGE	1998	1999	2000	2001	2002*
Less Than One Year	12	16	7	12	20
1 Year	3	9	11	19	13
2 Years	0	5	12	12	14
3 Years	6	9	14	13	7
4 Years	2	7	9	9	13
5 Years	2	6	6	6	9
6 Years	7	6	2	4	6
7 Years	4	2	7	8	9
8 Years	1	7	5	8	7
9 Years	4	3	3	4	7
10 Years	3	2	1	3	5
11 Years	2	0	4	3	5
12 Years	5	2	2	3	6
13 Years	2	4	1	5	4
14 Years	5	3	7	3	4
15 Years	0	4	2	3	4
16 Years	2	4	1	4	2
17 Years	2	2	1	1	3
Unspecified	1	2	1	0	0
	63	93	96	120	138
SEX	1998	1999	2000	2001	2002*
Male	30	46	44	61	67
Female	33	47	52	59	67
Unspecified	0	0	0	0	4
STATE TOTAL	63	93	96	120	138

*Data from 1999 and before were based on report date, data from 2000 and after were based on disposition date.

CHILD ABUSE AND NEGLECT IN HAWAII, 1998-2002
MILITARY

CONFIRMED DUPLICATED COUNT OF CHILDREN: RACE AND SEVERITY

RACE	1998	1999	2000	2001	2002*
White	17	28	35	38	47
Black	18	20	25	15	22
Mixed	6	13	9	27	20
Filipino	0	2	4	2	3
Hawaiian/Part Hawaiian	9	4	7	12	7
Mexican	0	0	0	0	0
Korean	0	2	0	0	0
Cambodian	0	0	0	0	0
Chinese	0	0	0	1	0
Puerto Rican	2	0	0	0	0
Other pacific islander	0	0	0	0	1
Samoan	0	5	0	1	6
Vietnamese	0	0	0	0	0
American Indian	6	2	2	4	0
Hispanic/Spanish	0	0	6	7	7
Other	0	1	6	0	0
Unknown	5	16	2	13	25
STATE TOTAL	63	93	96	120	138

SEVERITY	1998	1999	2000	2001	2002*
Fatal	0	0	0	0	0
Permanent Disability	0	1	0	0	0
Serious	5	7	8	10	7
Treatment	7	10	10	16	12
No Treatment	28	59	62	70	89
No Injury	11	10	15	24	30
Unspecified	12	6	1	0	0
STATE TOTAL	63	93	96	120	138

*Data from 1999 and before were based on report date, data from 2000 and after were based on disposition date.