

*A Statistical Report on*

**CHILD ABUSE AND NEGLECT  
IN HAWAII**

**2015**

**Prepared by**

**State of Hawaii**

**Department of Human Services**

**Audit, Quality Control and Research Office**

## Table of contents

<b>Introduction</b>	ii
<b>Glossary</b>	iii
<b>List of Tables</b>	
Intakes and Children Reported by Disposition, 2015	1
Total Reported and Confirmed Child Victims by County, 2011-2015	3
Children Reported by District, 2011-2015	4
Children Reported by District, 2015	5
Confirmed Child Victims by Age and Gender, 2011-2015	6
Confirmed Child Victims by Race and Severity of Harm, 2011-2015	7
Confirmed Victims, 2015	8
Maltreatment Type, 2015	9
Factors Precipitating the Incident for Confirmed Child Victims, 2015	11
Source of Report for Children Reported, 2011-2015	12
Recurrence, 2015	14
Perpetrators by Age and Gender, 2011-2015	16
Perpetrators by Relationship to Victim, Age and Gender, 2015	17
<b>List of Figures</b>	
Total Reported and Confirmed Child Victims, 1982-2015	2
Total Reported and Confirmed Child Victims by County, 2011-2015	3
Mandated and Non-Mandated Source of Reporter, 2015	13
Perpetrators of Child Victims by Age Group and Gender, 2015	15
<b>Military</b>	
Total Reported and Confirmed Child Victims by Military Branch and Rank, 2011-2015	18
Source of Report for Children Reported, 2011-2015	19
Confirmed Child Victims by Age and Gender, 2011-2015	20
Confirmed Child Victims by Race and Severity of Harm, 2011-2015	21

## Introduction

This report was prepared by the Audit, Quality Control and Research Office of the State of Hawaii Department of Human Services. A copy of this report is also available on the Department's website at <http://humanservices.hawaii.gov/ssd/home/child-welfare-services/child-abuse-and-neglect-reports/>.

The Hawaii Revised Statutes (HRS) Chapter 350 defines child abuse and neglect and assigns the Department of Human Service to receive and investigate reports of child abuse and neglect and to maintain a central registry of reported child abuse and neglect cases.

The CPSS database system serves as the Department's central registry. All data presented in this statistical report come from the CPSS.

The Department also participates in the National Child Abuse and Neglect Data System (NCANDS), a federally sponsored effort that collects data on child abuse and neglect known to child protective services agencies in the United States. The mandate for NCANDS is based on the 1988 amendments to the Child Abuse Prevention and Treatment Act (CAPTA) which directed the Secretary of the U.S. Department of Health and Human Services to create a national data collection and analysis program for state-level child abuse and neglect information. Data presented in this statistical report was produced in a manner consistent with NCANDS reporting. However, there is a difference in reporting periods. The reporting period for NCANDS is the federal fiscal year running from October through September. This report summarizes by calendar year.

In this report, data from 1999 and before were based on report date, data from 2000 and after were based on disposition date.

Report any problems or questions specifically regarding this statistical report to:

Ricky Higashide, Research Staff Supervisor  
Audit, Quality Control and Research Office (AQCRO)  
State of Hawaii - Dept. of Human Services  
P.O. Box 339  
Honolulu, Hawaii 96809-0339  
email: [rhigashide@dhs.hawaii.gov](mailto:rhigashide@dhs.hawaii.gov)

Any request for information on the Department's policy and procedures on child protection or for data not presented in this report should be submitted to the Director of the Department of Human Services.

## Glossary

<b>Child abuse or neglect</b>	(HRS §350-1) The acts or omissions of any person who, or legal entity which, is in any manner or degree related to the child, is residing with the child, or is otherwise responsible for the child's care, that have resulted in the physical or psychological health or welfare of the child, who is under the age of eighteen, to be harmed, or to be subject to any reasonably foreseeable, substantial risk of being harmed.
<b>Child victim</b>	Victim of a report of child abuse or neglect where at least one maltreatment type was confirmed.
<b>Children reported</b>	Children identified in an intake as alleged victims of child abuse or neglect.
<b>Confirmed</b>	A determination made by the Department that evidence was sufficient under state law to conclude that maltreatment occurred.
<b>County</b>	The county in which the child was residing at the time of the report of maltreatment. Maui County includes Kalawao.
<b>Disposition</b>	A determination made by the Department that evidence is or is not sufficient under state law to conclude that maltreatment occurred. A disposition is applied to each alleged maltreatment in a report and to the report itself.
<b>District</b>	A sub-county geographical area.
<b>Duplicate count</b>	A count where a person is counted for each response or occurrence in situations where a person may have more than one response recorded (e.g., factors precipitating the incident) and/or more than one occurrence (e.g., multiple intakes within the year).
<b>Factors precipitating the incident</b>	Conditions that were identified as contributing to the abuse or neglect of the child.
<b>HRS</b>	Hawaii Revised Statutes. Numbers after § refer to chapter and section number. Entire HRS available for viewing at <a href="http://capitol.hawaii.gov/docs/HRS.htm">http://capitol.hawaii.gov/docs/HRS.htm</a> .
<b>Intakes</b>	Reports of child abuse or neglect incidents that have been accepted for investigation. An intake usually refers to a family unit and may involve the possible maltreatment of more than one child.
<b>Maltreatment type</b>	A form of child maltreatment that initiated a child abuse or neglect report. Types include physical abuse, neglect, medical neglect, sexual abuse, psychological abuse, and threatened harm.
<b>Mandated reporter</b>	A person who is defined by law (HRS§350-1.1) that is required to report alleged incidents of child abuse and neglect.
<b>Military</b>	Intakes that involve a caregiver family member that is in the military.
<b>Not confirmed</b>	A determination made by the Department that evidence was not sufficient under state law to conclude that maltreatment occurred.
<b>Perpetrator</b>	The person who has been determined to have caused or knowingly allowed the maltreatment of a child.

## Glossary (continued)

<b>Perpetrator relationship to child victim</b>	Primary role of the perpetrator to a child victim.
<b>Race</b>	Primary category of which the individual identifies himself or herself as a member, or of which the parent identifies the child as a member.
<b>Recurrence</b>	A situation where a child is confirmed as a child victim in one intake then confirmed again in a subsequent intake within six months of the first intake.
<b>Severity of harm</b>	Level of harm, ranging from no injury through fatal, resulting from the reported maltreatment.
<b>Source of initial report</b>	The category or role of the person who notifies the Department of alleged child maltreatment.
<b>Total reported</b>	Number that includes both confirmed and not confirmed intakes or children.
<b>Unique count</b>	A count where a person is counted only once regardless of the number of responses or occurrences.

## Intakes and Children Reported by Disposition, 2015 by County

Intakes	Hawaii	Oahu	Kauai	Maui	Total
Confirmed	224	433	63	167	887
Not Confirmed	249	682	88	170	1,189
Total Reported	473	1,115	151	337	2,076
Percent Confirmed	47%	39%	42%	50%	43%

Children Reported (duplicated count)	Hawaii	Oahu	Kauai	Maui	Total
Confirmed	425	766	111	266	1,568
Not Confirmed	504	1,254	146	275	2,179
Total Reported	929	2,020	257	541	3,747
Percent Confirmed	46%	38%	43%	49%	42%

Children Reported (unique count)	Hawaii	Oahu	Kauai	Maui	Total
Confirmed	418	759	108	261	1,546
Not Confirmed	478	1,207	141	260	2,086
Total Reported	896	1,966	249	521	3,632
Percent Confirmed	47%	39%	43%	50%	43%

**Intake:** Reports accepted for investigation. A report may include more than one alleged victim and therefore the count of children will be greater than the count of reports. A report's disposition is counted as confirmed if at least one child was confirmed as being maltreated.

**Duplicated count:** A child is counted each time that he/she was indicated to be a victim. A child may be found to be an alleged victim in more than one report during the year and therefore counted more than once during the reporting period. A child is counted as confirmed each time he/she is confirmed as a victim in a report.

**Unique count:** A child is counted only once during the reporting period, regardless of how many times the child was reported. A child is counted as confirmed only once regardless of how many times he/she was confirmed. A child is counted as not confirmed only if found not confirmed in all reports.

### Total Reported and Confirmed Child Victims, 1982-2015

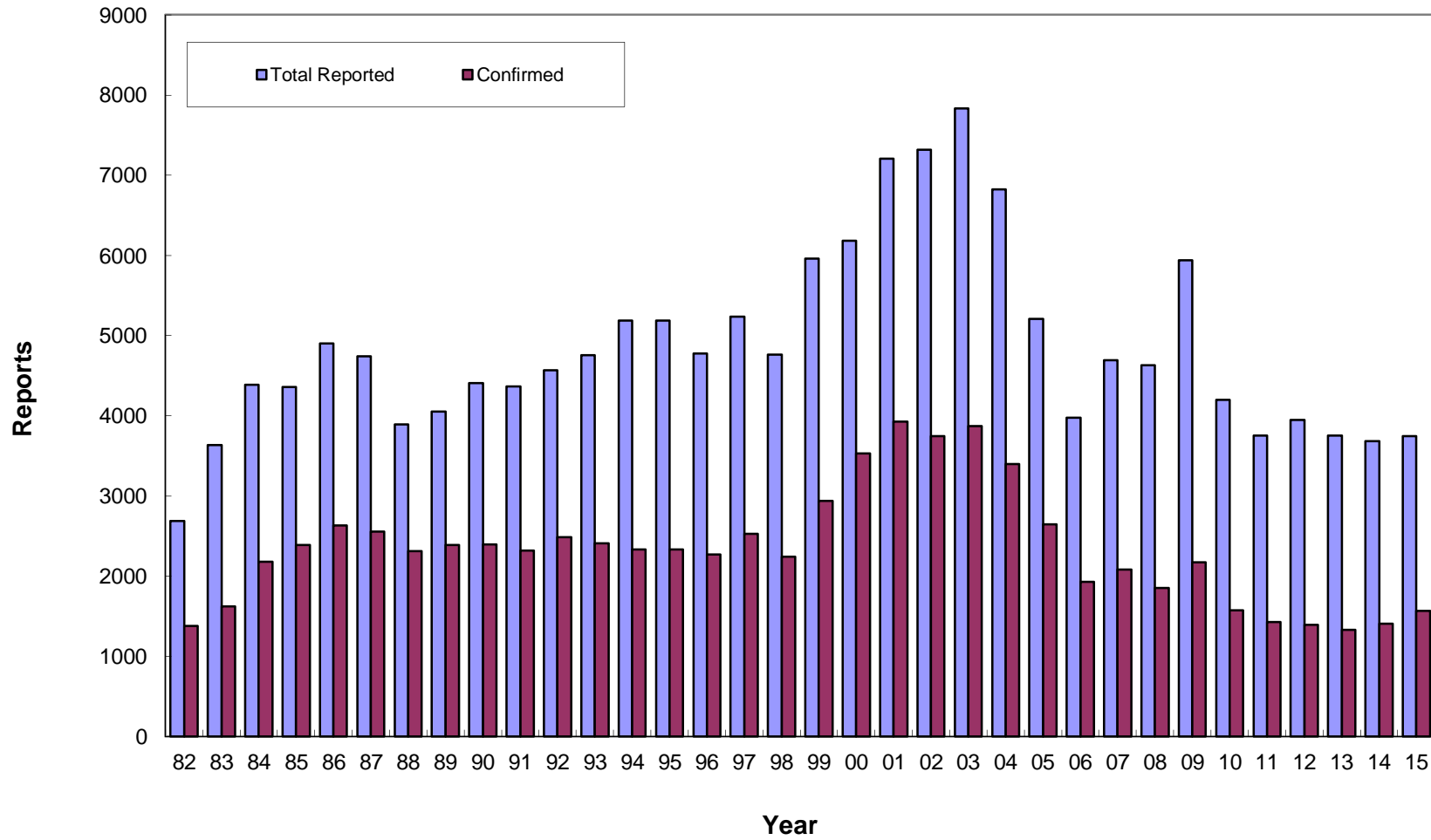

## Total Reported and Confirmed Child Victims by County, 2011-2015

### Confirmed

County	children (duplicated count)				
	2011	2012	2013	2014	2015
Hawaii	334	306	284	347	425
Oahu	782	750	761	727	766
Kauai	89	103	81	107	111
Maui	219	233	203	225	266
<b>Total</b>	<b>1,424</b>	<b>1,392</b>	<b>1,329</b>	<b>1,406</b>	<b>1,568</b>

### Total Reported

County	children (duplicated count)				
	2011	2012	2013	2014	2015
Hawaii	786	787	779	837	929
Oahu	2,196	2,278	2,236	2,142	2,020
Kauai	225	300	222	258	257
Maui	544	583	515	444	541
<b>Total</b>	<b>3,751</b>	<b>3,948</b>	<b>3,752</b>	<b>3,681</b>	<b>3,747</b>

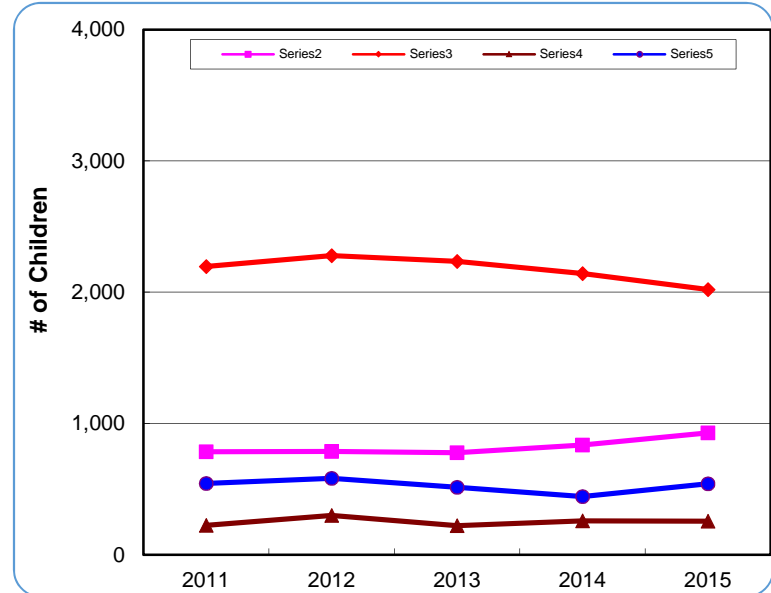
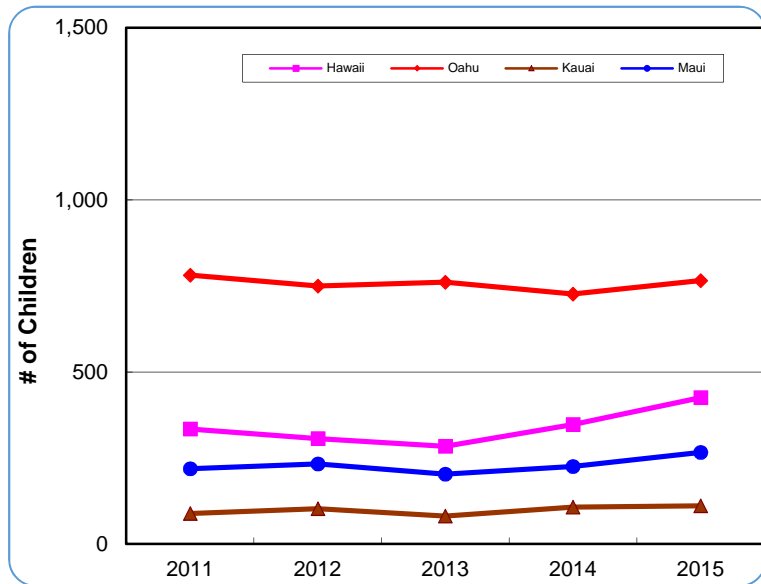



**Children Reported by District, 2011-2015**  
by Disposition

District	Total Reported					Confirmed				
	children (duplicated count)					children (duplicated count)				
	2011	2012	2013	2014	2015	2011	2012	2013	2014	2015
<b>Hawaii Total</b>	<b>786</b>	<b>787</b>	<b>779</b>	<b>837</b>	<b>929</b>	<b>334</b>	<b>306</b>	<b>284</b>	<b>347</b>	<b>425</b>
N. Hilo	2	0	1	0	0	0	0	0	0	0
S. Hilo	221	203	216	152	115	96	97	89	77	48
Puna	205	281	325	235	207	61	100	117	92	101
Kau	20	19	17	19	29	13	6	2	9	17
S. Kona	11	11	15	10	19	9	2	3	8	11
N. Kona	23	24	25	28	25	5	9	10	2	15
S. Kohala	11	15	4	5	24	3	4	3	1	8
N. Kohala	0	3	5	0	8	0	2	3	0	6
Hamakua	29	12	10	3	3	14	0	2	1	1
Unspecified	264	219	161	385	499	133	86	55	157	218
<b>Oahu Total</b>	<b>2,196</b>	<b>2,278</b>	<b>2,236</b>	<b>2,142</b>	<b>2,020</b>	<b>782</b>	<b>750</b>	<b>761</b>	<b>727</b>	<b>766</b>
Honolulu	530	639	564	577	573	181	234	206	212	206
Ewa	583	602	580	543	494	207	210	173	172	186
Wahiawa	173	205	153	101	149	60	60	69	37	63
Waianae	405	389	405	381	365	146	139	144	108	135
Waialua	40	34	35	31	28	17	9	19	16	13
Koolauloa	50	56	44	54	33	22	9	20	23	4
Koolaupoko	294	233	227	241	212	103	54	52	85	85
Unspecified	121	120	228	214	166	46	35	78	74	74
<b>Kauai Total</b>	<b>225</b>	<b>300</b>	<b>222</b>	<b>258</b>	<b>257</b>	<b>89</b>	<b>103</b>	<b>81</b>	<b>107</b>	<b>111</b>
Lihue	42	35	23	26	33	24	20	12	9	15
Koloa	36	36	18	24	21	13	19	5	11	6
Waimea	20	30	34	24	22	6	5	5	13	15
Hanalei	1	7	9	7	7	0	0	1	2	5
Kawaihau	22	49	41	51	47	11	14	20	23	22
Unspecified	104	143	97	126	127	35	45	38	49	48
<b>Maui Total</b>	<b>544</b>	<b>583</b>	<b>515</b>	<b>444</b>	<b>541</b>	<b>219</b>	<b>233</b>	<b>203</b>	<b>225</b>	<b>266</b>
Lahaina	36	54	19	27	25	22	23	5	12	13
Wailuku	206	153	151	142	157	85	70	81	68	93
Makawao	104	93	91	53	71	31	46	37	20	31
Hana	13	1	2	8	8	10	1	1	8	5
Molokai	31	29	34	9	19	19	12	17	0	5
Lanai	8	3	2	20	22	2	2	1	6	11
Unspecified	146	250	216	185	239	50	79	61	111	108
<b>State Total</b>	<b>3,751</b>	<b>3,948</b>	<b>3,752</b>	<b>3,681</b>	<b>3,747</b>	<b>1,424</b>	<b>1,392</b>	<b>1,329</b>	<b>1,406</b>	<b>1,568</b>

**Children Reported by District, 2015**  
by Disposition

District	children (unique count)		
	Confirmed	Not Confirmed	Total
<b>Hawaii Total</b>	<b>418</b>	<b>478</b>	<b>896</b>
N. Hilo	0	0	0
S. Hilo	48	62	110
Puna	100	100	200
Kau	16	12	28
S. Kona	10	8	18
N. Kona	15	9	24
S. Kohala	7	16	23
N. Kohala	6	2	8
Hamakua	1	2	3
Unspecified	215	267	482
<b>Oahu Total</b>	<b>759</b>	<b>1207</b>	<b>1966</b>
Honolulu	203	346	549
Ewa	185	302	487
Wahiawa	63	81	144
Waianae	134	220	354
Waialua	13	15	28
Koolauloa	4	29	33
Koolaupoko	84	122	206
Unspecified	73	92	165
<b>Kauai Total</b>	<b>108</b>	<b>141</b>	<b>249</b>
Lihue	15	17	32
Koloa	6	15	21
Waimea	14	7	21
Hanalei	5	2	7
Kawaihau	20	23	43
Unspecified	48	77	125
<b>Maui Total</b>	<b>261</b>	<b>260</b>	<b>521</b>
Lahaina	12	10	22
Wailuku	93	60	153
Makawao	30	34	64
Hana	5	3	8
Molokai	5	14	19
Lanai	10	11	21
Unspecified	106	128	234
<b>State Total</b>	<b>1,546</b>	<b>2,086</b>	<b>3,632</b>

## Confirmed Child Victims by Age and Gender, 2011-2015

Age	children (duplicated count)				
	2011	2012	2013	2014	2015
Less Than One Year	224	224	236	272	273
1 Year	116	97	98	98	110
2 Years	86	97	90	89	105
3 Years	108	93	79	79	97
4 Years	96	89	87	78	89
5 Years	104	91	83	81	78
6 Years	84	72	77	80	83
7 Years	62	73	59	75	82
8 Years	39	64	65	71	67
9 Years	54	52	58	67	76
10 Years	55	58	64	56	80
11 Years	43	56	46	47	57
12 Years	65	63	61	52	73
13 Years	63	82	51	56	77
14 Years	67	46	42	60	53
15 Years	55	49	40	58	70
16 Years	61	46	57	49	51
17 Years	38	39	29	37	43
Unspecified	4	1	7	1	4
<b>Total</b>	<b>1,424</b>	<b>1,392</b>	<b>1,329</b>	<b>1,406</b>	<b>1,568</b>
<b>Median age</b>	<b>5</b>	<b>6</b>	<b>5</b>	<b>6</b>	<b>6</b>

Gender	children (duplicated count)				
	2011	2012	2013	2014	2015
Male	707	680	649	656	749
Female	712	709	676	742	812
Unspecified	5	3	4	8	7
<b>Total</b>	<b>1,424</b>	<b>1,392</b>	<b>1,329</b>	<b>1,406</b>	<b>1,568</b>

**Duplicated count:** a child is counted each time that he/she was found to be a victim. A child may be counted more than once during the reporting period.

## Confirmed Child Victims by Race and Severity of Harm, 2011-2015

Race	children (duplicated count)				
	2011	2012	2013	2014	2015
Hawaiian/Part Hawaiian	582	607	567	600	715
Alaskan Native	0	0	0	8	2
American Indian	9	3	7	0	4
Black	42	29	46	38	52
Cambodian	0	1	0	0	0
Chinese	6	3	8	6	7
Filipino	89	124	87	90	122
Guamanian	0	0	0	6	0
Hispanic/Spanish	26	39	37	31	25
Japanese	20	21	18	13	20
Korean	2	1	3	4	4
Laotian	1	6	0	0	0
Mixed	244	221	226	233	198
Micronesia	0	32	24	44	42
Other Pacific Islander	45	24	14	15	10
Samoan	32	32	45	38	42
Tongan	5	2	6	11	4
Vietnamese	6	11	1	0	4
White	153	174	181	197	230
Unable to Determine	50	53	54	57	78
Missing	112	9	5	15	9
<b>Total</b>	<b>1,424</b>	<b>1,392</b>	<b>1,329</b>	<b>1,406</b>	<b>1,568</b>

Severity of Harm	children (duplicated count)				
	2011	2012	2013	2014	2015
Fatal	4	1	6	3	4
Permanent disability	7	0	0	0	3
Serious	29	18	22	46	80
Treatment required	146	123	135	138	144
No treatment necessary	685	623	567	683	747
No injury	553	627	599	536	590
<b>Total</b>	<b>1,424</b>	<b>1,392</b>	<b>1,329</b>	<b>1,406</b>	<b>1,568</b>

**Confirmed Victims, 2015**  
by Age, Race, Gender and Severity of Harm

Age	children (unique count)	
	Children	%
Less Than One Year	271	17.5
1 Year	109	7.1
2 Years	104	6.7
3 Years	93	6.0
4 Years	87	5.6
5 Years	76	4.9
6 Years	81	5.2
7 Years	82	5.3
8 Years	66	4.3
9 Years	74	4.8
10 Years	79	5.1
11 Years	56	3.6
12 Years	71	4.6
13 Years	77	5.0
14 Years	52	3.4
15 Years	70	4.5
16 Years	51	3.3
17 Years	43	2.8
Unknown	4	0.3
<b>Total</b>	<b>1,546</b>	<b>100.0</b>

Race	children (unique count)	
	Children	%
American Indian	4	0.3
Alaskan Native	2	0.1
Black	52	3.4
Chinese	7	0.5
Filipino	121	7.8
Hawaiian/Part Hawaiian	702	45.4
Hispanic/Spanish	25	1.6
Japanese	20	1.3
Korean	4	0.3
Micronesia	42	2.7
Mixed	193	12.5
Other pacific islander	10	0.7
Samoan	42	2.7
Tongan	4	0.3
Unable to determine	77	5.0
Vietnamese	4	0.26
White	228	14.8
Missing	9	0.58
<b>Total</b>	<b>1,546</b>	<b>100.0</b>

Gender	children (unique count)	
	Children	%
Male	741	47.9
Female	798	51.6
Unknown or missing	7	0.5
<b>Total</b>	<b>1,546</b>	<b>100.0</b>

Severity of Harm	children (unique count)	
	Children	%
Fatal	4	0.3
Permanent disability	3	0.2
Serious	80	5.2
Treatment required	143	9.3
No treatment necessary	734	47.5
No injury	582	37.7
<b>Total</b>	<b>1,546</b>	<b>100.0</b>

**children (unique count):** A child is only counted once, regardless of how many times he/she was reported. For a child with more than one confirmed report of abuse, the highest severity level is listed.

**Maltreatment Types, 2015**  
**Total Reported, Confirmed, and Confirmation Rate by County**

Total Reported	maltreatment types (duplicated count)				
	Hawaii	Oahu	Kauai	Maui	Total
Physical Abuse	112	300	39	70	521
Neglect	123	332	49	67	571
Medical Neglect	17	40	2	10	69
Sexual Abuse	64	126	14	25	229
Psychological Abuse	5	25	8	8	46
Threatened Harm	833	1,673	204	452	3,162
<b>Total</b>	<b>1,154</b>	<b>2,496</b>	<b>316</b>	<b>632</b>	<b>4,598</b>

Confirmed	maltreatment types (duplicated count)				
	Hawaii	Oahu	Kauai	Maui	Total
Physical Abuse	44	87	9	26	166
Neglect	45	120	22	37	224
Medical Neglect	9	17	0	3	29
Sexual Abuse	21	36	3	10	70
Psychological Abuse	0	10	4	0	14
Threatened Harm	375	612	91	234	1,312
<b>Total</b>	<b>494</b>	<b>882</b>	<b>129</b>	<b>310</b>	<b>1,815</b>

Confirmation Rate	Rate				
	Hawaii	Oahu	Kauai	Maui	Total
Physical Abuse	39%	29%	23%	37%	32%
Neglect	37%	36%	45%	55%	39%
Medical Neglect	53%	43%	0%	30%	42%
Sexual Abuse	33%	29%	21%	40%	31%
Psychological Abuse	0%	40%	50%	0%	30%
Threatened Harm	45%	37%	45%	52%	41%
<b>Total</b>	<b>43%</b>	<b>35%</b>	<b>41%</b>	<b>49%</b>	<b>39%</b>

**maltreatment type (duplicated count):** A child may have more than one type of maltreatment per report and may have more than one report in the reporting period. Each maltreatment type for each report is counted here.

## Maltreatment Types, 2015

### Total Unique Type Reported, Confirmed, and Confirmation Rate by County

Total Reported	maltreatment types (unique count)				
	Hawaii	Oahu	Kauai	Maui	Total
Physical Abuse	107	298	39	70	514
Neglect	123	329	49	67	568
Medical Neglect	17	40	2	10	69
Sexual Abuse	64	124	12	25	225
Psychological Abuse	5	25	8	8	46
Threatened Harm	811	1,641	200	435	3,087
<b>Total</b>	<b>1,127</b>	<b>2,457</b>	<b>310</b>	<b>615</b>	<b>4,509</b>

Confirmed	maltreatment types (unique count)				
	Hawaii	Oahu	Kauai	Maui	Total
Physical Abuse	44	87	9	26	166
Neglect	45	120	22	37	224
Medical Neglect	9	17	0	3	29
Sexual Abuse	21	35	3	10	69
Psychological Abuse	0	10	4	0	14
Threatened Harm	368	609	90	229	1,296
<b>Total</b>	<b>487</b>	<b>878</b>	<b>128</b>	<b>305</b>	<b>1,798</b>

Confirmation Rate	rate				
	Hawaii	Oahu	Kauai	Maui	Total
Physical Abuse	41%	29%	23%	37%	32%
Neglect	37%	36%	45%	55%	39%
Medical Neglect	53%	43%	0%	30%	42%
Sexual Abuse	33%	28%	25%	40%	31%
Psychological Abuse	0%	40%	50%	0%	30%
Threatened Harm	45%	37%	45%	53%	42%
<b>Total</b>	<b>43%</b>	<b>36%</b>	<b>41%</b>	<b>50%</b>	<b>40%</b>

**maltreatment type (unique count):** A child may have more than one maltreatment type per report and may have been reported more than once during the reporting period, but the same maltreatment is counted only once here .

## Factors Precipitating the Incident for Confirmed Child Victims, 2015

Factors Precipitating the Incident*	Child Victims	Percent
Alcohol abuse	147	9.4%
Broken family	57	3.6%
Chronic family violence	147	9.4%
Drug abuse	656	41.8%
Family discord	67	4.3%
Heavy continuous child care responsibility	182	11.6%
Inability to cope with parenting responsibility	962	61.4%
Inadequate housing	84	5.4%
Incapacity due to handicap/chronic illness	10	0.6%
Insufficient income/misuse of income	17	1.1%
Lack of tolerance to child's behavior	182	11.6%
Loss of control during discipline	163	10.4%
Mental health problem	179	11.4%
Mental retardation	1	0.1%
New baby in home/pregnancy	93	5.9%
No factors indicated	166	10.6%
Normal authoritarian discipline	5	0.3%
Parental history of abuse as a child	32	2.0%
Physical abuse of spouse/fighting	272	17.3%
Police/court record (excluding traffic)	53	3.4%
Recent relocation	21	1.3%
Social isolation	11	0.7%
Unacceptable child rearing method	875	55.8%
<b>Total confirmed child victims (duplicate count)</b>	<b>1,568</b>	<b>279.5%</b>

\***Factors Precipitating the Incident:** are conditions that were identified as contributing to the abuse or neglect of the child. If more than one factor applies, all factors (up to a maximum of six) have been included in this table. Therefore, the total count of factors may exceed the total number of child victims. The Percent figure is based on the total number of child victims (duplicated count) and not the total number of factors.



**Source of Report for Children Reported, 2011-2015  
by Total Reported and Confirmed**

<b>Mandated Reporters*</b>	<b>Total Reported</b>					<b>Confirmed</b>				
	children (duplicated count)					children (duplicated count)				
	2011	2012	2013	2014	2015	2011	2012	2013	2014	2015
Social services personnel	631	734	664	692	696	254	239	196	234	284
Medical personnel	427	478	497	607	646	211	224	263	317	341
Mental health personnel	85	63	64	132	103	28	21	20	49	33
Legal, law enforcement, or criminal justice personnel	1,024	1000	903	747	877	436	451	369	323	386
Education personnel	599	603	559	521	482	205	201	197	173	181
Child day care provider	13	6	12	4	9	3	2	3	2	2
Foster/Substitute care provider	1	2	6	4	0	0	0	1	0	
<b>Total Mandatory Reporters</b>	<b>2,780</b>	<b>2,886</b>	<b>2,705</b>	<b>2,707</b>	<b>2,813</b>	<b>1,137</b>	<b>1,138</b>	<b>1,049</b>	<b>1,098</b>	<b>1,227</b>

<b>Other Reporters</b>	<b>Total Reported</b>					<b>Confirmed</b>				
	children (duplicated count)					children (duplicated count)				
	2011	2012	2013	2014	2015	2011	2012	2013	2014	2015
Alleged victim	7	4	9	3	1	0	2	6	0	1
Parent	120	108	111	138	128	32	32	31	36	37
Other relative	275	315	258	257	297	97	89	81	120	124
Friends/neighbor	124	124	121	97	75	32	16	22	32	32
Anonymous	145	193	212	207	139	38	35	54	38	43
Other	141	154	134	119	124	45	46	32	36	41
Unknown	159	164	202	153	170	43	34	54	46	63
<b>Total Other Reporters</b>	<b>971</b>	<b>1,062</b>	<b>1,047</b>	<b>974</b>	<b>934</b>	<b>287</b>	<b>254</b>	<b>280</b>	<b>308</b>	<b>341</b>
<b>All Reporters</b>	<b>3,751</b>	<b>3,948</b>	<b>3,752</b>	<b>3,681</b>	<b>3,747</b>	<b>1,424</b>	<b>1,392</b>	<b>1,329</b>	<b>1,406</b>	<b>1,568</b>

\* **Mandatory Reporters:** are defined in HRS 350-1.1.

**children (duplicated count):** A child may have more than one report in a year. The reporter for each report is counted in this table.

### Mandated and Non-Mandated Sources of Reporter, 2015

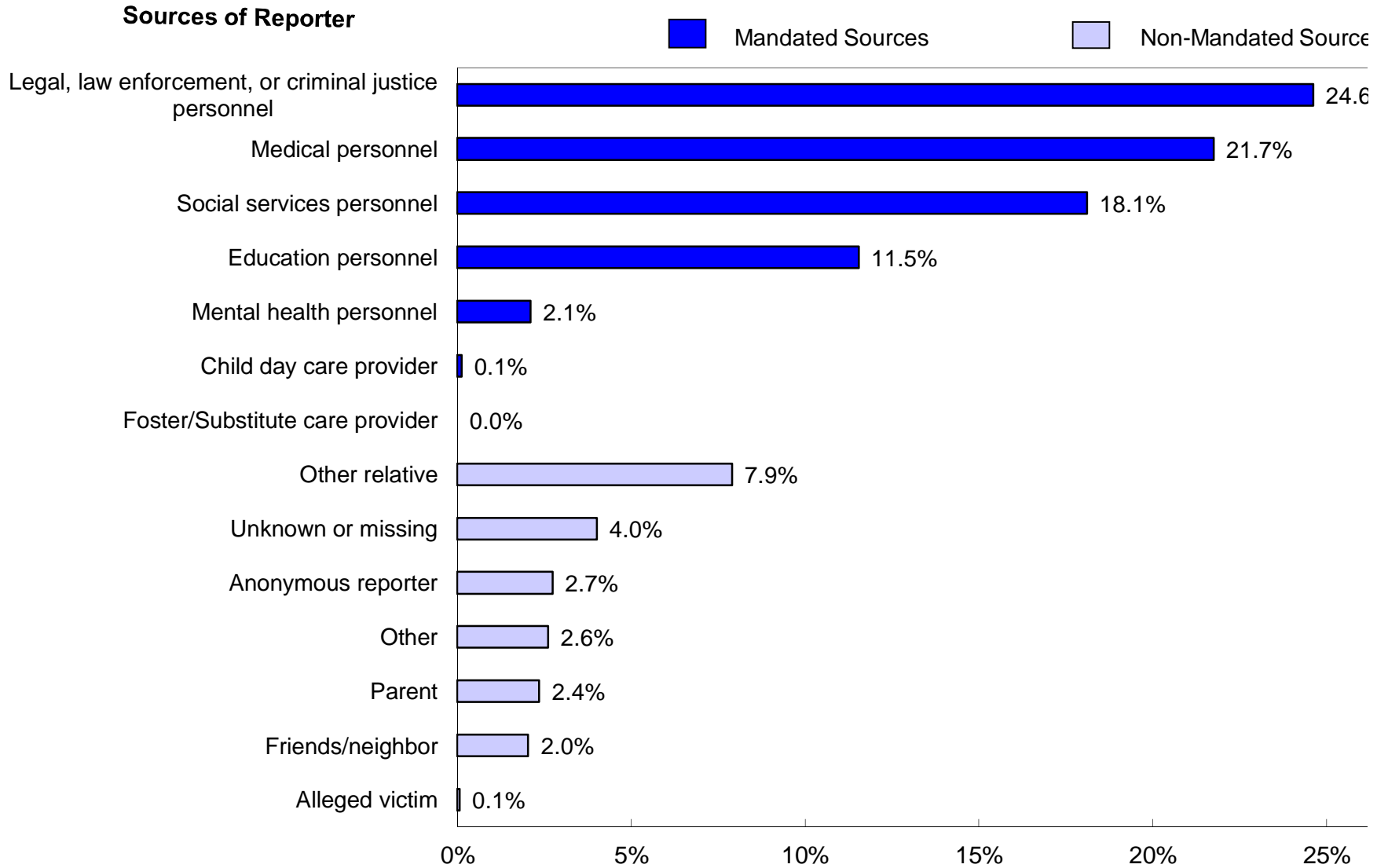

## Recurrence, 2015

	Child Victims	Percent
No Recurrence	731	98.78
Recurrence	9	1.22
<b>Total</b>	<b>740</b>	<b>100.0</b>

Only confirmed child victims, whose report year and disposition year were both in 2015 and the initial maltreatment report date fell between January-June, 2015, were included in the recurrence rate calculation.

**No Recurrence:** Maltreatment occurred between January and June. There was no recurrence within six months.

**Recurrence:** First maltreatment occurred between January and June. The second maltreatment occurred within six months.

**Perpetrators of Child Victims by Age Group and Gender, 2015**  
(duplicated count)

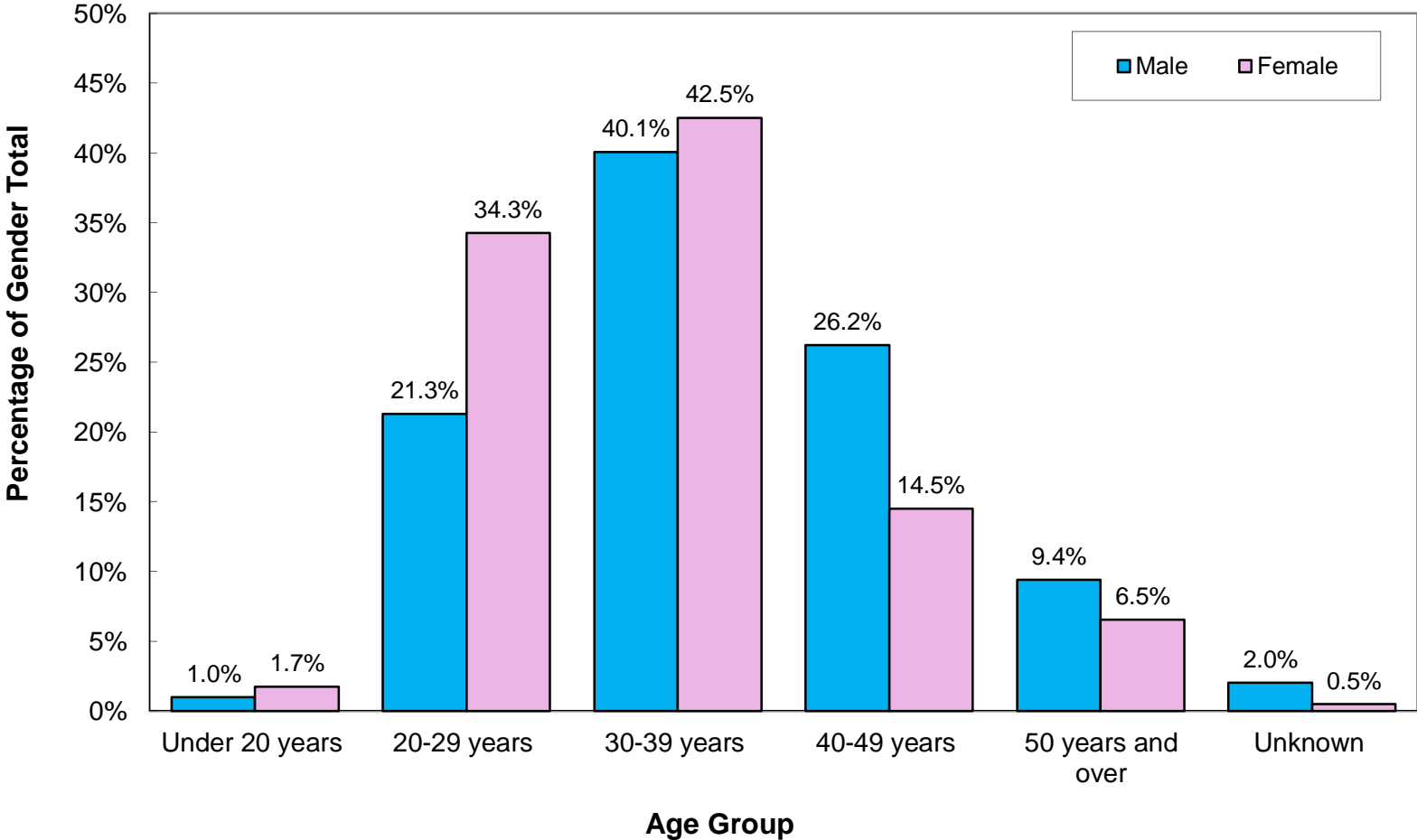

## Perpetrators by Age and Gender, 2015

<b>AGE</b>	perpetrators (unique count)*	
	<b>Perpetrators</b>	<b>%</b>
Under 20 years	26	2.1
20-29 years	405	32.1
30-39 years	481	38.1
40-49 years	224	17.8
50 years and over	107	8.5
Unknown	19	1.5
<b>Total</b>	<b>1,262</b>	<b>100.0</b>

<b>Gender</b>	perpetrators (unique count)	
	<b>Perpetrators</b>	<b>%</b>
Male	559	41.2
Female	699	58.4
Unknown or missing	4	0.4
<b>Total</b>	<b>1,262</b>	<b>100.0</b>

\***Perpetrator** was counted only once regardless of how many times he/she was associated with a child victim.

## Perpetrators by Relationship to Victim, Age and Gender, 2015

Perpetrator Relationship to Victim	perpetrators (duplicated count)*				
	2011	2012	2013	2014	2015
Parent	1,844	1,839	1,790	1,798	2,064
Other relative	75	52	38	33	47
Relative foster parent	12	0	4	4	15
Nonrelative Foster parent	5	1	9	23	8
Group home/Residential facility staff	0	1	0	0	2
Legal guardian	42	7	20	26	21
Other professionals	1	0	0	0	0
Foster parent, relationship unspecified	2	0	0	0	1
Other	119	110	77	93	120
Unknown/missing	5	3	17	5	34
<b>Total</b>	<b>2,105</b>	<b>2,013</b>	<b>1,955</b>	<b>1,982</b>	<b>2,312</b>

Perpetrator Age	perpetrators (duplicated count)				
	2011	2012	2013	2014	2015
Under 20 Years	47	56	33	35	32
20 - 29 Years	719	652	636	607	655
30 - 39 Years	749	802	812	751	957
40 - 49 Years	368	339	333	417	458
50 Years or Older	165	131	110	148	180
Unknown	57	33	31	24	30
<b>Total</b>	<b>2,105</b>	<b>2,013</b>	<b>1,955</b>	<b>1,982</b>	<b>2,312</b>

Perpetrator Gender	perpetrators (duplicated count)				
	2011	2012	2013	2014	2015
Male	1,005	963	889	828	1,033
Female	1,094	1,046	1,062	1,147	1,270
Unknown	6	4	4	7	9
<b>Total</b>	<b>2,105</b>	<b>2,013</b>	<b>1,955</b>	<b>1,982</b>	<b>2,312</b>

\***Perpetrator:** was counted each time that he/she was associated with a child victim, therefore one perpetrator may have been counted more than once. For example, if an intake had 2 confirmed victims and each victim had 2 perpetrators, then the count of perpetrators would be 4.

## Military

### Total Reported and Confirmed Child Victims by Military Branch and Rank, 2011-2015

Military Branch	Total Reported					Confirmed				
	children (duplicated count)					children (duplicated count)				
	2011	2012	2013	2014	2015	2011	2012	2013	2014	2015
Air force				10	3				0	0
Army	110	140	124	100	84	42	30	46	27	28
Coast Guard	3	1	3	6	0	0	0	1	1	0
Marines	21	20	17	25	39	6	4	2	6	10
Navy	28	25	28	27	31	8	8	8	11	14
<b>Total</b>	<b>175</b>	<b>198</b>	<b>172</b>	<b>168</b>	<b>157</b>	<b>62</b>	<b>45</b>	<b>57</b>	<b>45</b>	<b>52</b>

Military Rank	Total Reported					Confirmed				
	children (duplicated count)					children (duplicated count)				
	2011	2012	2013	2014	2015	2011	2012	2013	2014	2015
Unspecified	83	95	107	106	80	32	28	35	28	35
Enlisted	91	98	64	60	71	30	17	19	17	15
Non-Commissioned	0	3	0	1	0	0	0	0	1	0
Officer	1	2	3	1	6	0	0	3	0	2
<b>Total</b>	<b>175</b>	<b>198</b>	<b>174</b>	<b>168</b>	<b>157</b>	<b>62</b>	<b>45</b>	<b>57</b>	<b>46</b>	<b>52</b>

**Military**  
**Sources of Report for Children Reported, 2011-2015**  
by Total Reported and Confirmed

<b>Mandated Reporters</b>	<b>Reported</b>					<b>Confirmed</b>				
	children (duplicated count)					children (duplicated count)				
	2011	2012	2013	2014	2015	2011	2012	2013	2014	2015
Social services personnel	46	65	63	80	48	14	9	19	18	17
Medical personnel	33	36	14	19	15	10	11	3	8	6
Mental health personnel	1	3	1	1	5	0	1	0	0	0
Legal, law enforcement, or criminal justice personnel	44	51	34	34	39	24	20	13	6	22
Education personnel	16	24	19	17	18	9	3	6	9	3
Child day care provider	3	2	4	0	2	3	1	2	0	2
Substitute/Foster care provider	1	0	0	0	0	0	0	0	0	0
<b>Total Mandatory Reporters</b>	<b>144</b>	<b>181</b>	<b>135</b>	<b>151</b>	<b>127</b>	<b>60</b>	<b>45</b>	<b>43</b>	<b>41</b>	<b>50</b>

<b>Other Reporters</b>	<b>Reported</b>					<b>Confirmed</b>				
	children (duplicated count)					children (duplicated count)				
	2011	2012	2013	2014	2015	2011	2012	2013	2014	2015
Alleged victim	0	0	0	0	0	0	0	0	0	0
Parent	5	0	7	1	6	0	0	1	0	0
Other relative	4	0	1	4	0	0	0	0	3	0
Friends/neighbor	4	7	8	1	8	0	0	4	1	1
Anonymous	9	0	13	8	6	1	0	7	0	0
Other	4	6	0	2	2	1	0	0	1	1
Unknown	5	4	10	1	8	0	0	2	0	0
<b>Total Other Reporters</b>	<b>31</b>	<b>17</b>	<b>39</b>	<b>17</b>	<b>30</b>	<b>2</b>	<b>0</b>	<b>14</b>	<b>5</b>	<b>2</b>
<b>All Reporters</b>	<b>175</b>	<b>198</b>	<b>174</b>	<b>168</b>	<b>157</b>	<b>62</b>	<b>45</b>	<b>57</b>	<b>46</b>	<b>52</b>



**Military**  
**Confirmed Child Victims by Age and Gender, 2011-2015**

Age	children (duplicated count)				
	2011	2012	2013	2014	2015
Less Than One Year	11	4	10	12	7
1 Year	9	4	5	5	4
2 Years	6	4	5	4	9
3 Years	4	7	8	6	5
4 Years	7	4	5	3	4
5 Years	5	4	1	5	3
6 Years	1	3	4	1	4
7 Years	4	0	1	2	2
8 Years	0	1	2	0	0
9 Years	2	3	3	0	1
10 Years	5	0	2	3	3
11 Years	1	3	4	0	1
12 Years	2	0	2	1	2
13 Years	3	2	1	3	4
14 Years	1	2	1	0	0
15 Years	0	1	0	0	3
16 Years	1	1	3	0	0
17 Years	0	2	0	1	0
Unspecified	0	0	0	0	0
<b>Total</b>	<b>62</b>	<b>45</b>	<b>57</b>	<b>46</b>	<b>52</b>

Gender	children (duplicated count)				
	2011	2012	2013	2014	2015
Male	32	13	27	26	20
Female	30	31	30	20	32
Unspecified	0	1	0	0	0
<b>Total</b>	<b>62</b>	<b>45</b>	<b>57</b>	<b>46</b>	<b>52</b>

**Military**  
**Confirmed Child Victims by Race and Severity of Harm, 2011-2015**

Race	children (duplicated count)				
	2011	2012	2013	2014	2015
American Indian	0	0	0	2	1
Black	14	6	10	12	22
Filipino	1	1	0	0	2
Hawaiian/Part Hawaiian	0	1	3	1	4
Hispanic/Spanish	3	9	2	5	2
Japanese	3	1	0	2	0
Micronesia					1
Mixed	11	2	9	3	2
Other Pacific Islander	0	1	0	2	1
Samoan	0	0	0	1	0
White	22	23	33	18	17
Unable to Determine	1	0	0	0	0
Unknown	7	1	0	0	0
<b>Total</b>	<b>62</b>	<b>45</b>	<b>57</b>	<b>46</b>	<b>52</b>

Severity of Harm	children (duplicated count)				
	2011	2012	2013	2014	2015
Fatal	1	0	0	0	0
Permanent Disability	1	0	0	0	1
Serious	3	0	0	4	4
Treatment Required	12	5	11	7	4
No Treatment Necessary	33	16	17	27	22
No Injury	12	24	29	8	21
<b>Total</b>	<b>62</b>	<b>45</b>	<b>57</b>	<b>46</b>	<b>52</b>