

A Statistical Report on

**CHILD ABUSE AND NEGLECT
IN HAWAII**

2016

Prepared by

State of Hawaii

Department of Human Services

Audit, Quality Control and Research Office

Table of contents

Introduction	ii
Glossary	iii
List of Tables	
Intakes and Children Reported by Disposition, 2016	1
Total Reported and Confirmed Child Victims by County, 2012-2016	3
Children Reported by District, 2012-2016	4
Children Reported by District, 2016	5
Confirmed Child Victims by Age and Gender, 2012-2016	6
Confirmed Child Victims by Race and Severity of Harm, 2012-2016	7
Confirmed Victims, 2016	8
Maltreatment Type, 2016	9
Factors Precipitating the Incident for Confirmed Child Victims, 2016	11
Source of Report for Children Reported, 2012-2016	12
Recurrence, 2016	14
Perpetrators by Age and Gender, 2012-2016	16
Perpetrators by Relationship to Victim, Age and Gender, 2016	17
List of Figures	
Total Reported and Confirmed Child Victims, 1986-2016	2
Total Reported and Confirmed Child Victims by County, 2012-2016	3
Mandated and Non-Mandated Source of Reporter, 2016	13
Perpetrators of Child Victims by Age Group and Gender, 2016	15
Military	
Total Reported and Confirmed Child Victims by Military Branch and Rank, 2012-2016	18
Source of Report for Children Reported, 2012-2016	19
Confirmed Child Victims by Age and Gender, 2012-2016	20
Confirmed Child Victims by Race and Severity of Harm, 2012-2016	21

Introduction

This report was prepared by the Audit, Quality Control and Research Office of the State of Hawaii Department of Human Services. A copy of this report is also available on the Department's website at <http://humanservices.hawaii.gov/ssd/home/child-welfare-services/child-abuse-and-neglect-reports/>.

The Hawaii Revised Statutes (HRS) Chapter 350 defines child abuse and neglect and assigns the Department of Human Service to receive and investigate reports of child abuse and neglect and to maintain a central registry of reported child abuse and neglect cases.

The CPSS database system serves as the Department's central registry. All data presented in this statistical report come from the CPSS.

The Department also participates in the National Child Abuse and Neglect Data System (NCANDS), a federally sponsored effort that collects data on child abuse and neglect known to child protective services agencies in the United States. The mandate for NCANDS is based on the 1988 amendments to the Child Abuse Prevention and Treatment Act (CAPTA) which directed the Secretary of the U.S. Department of Health and Human Services to create a national data collection and analysis program for state-level child abuse and neglect information. Data presented in this statistical report was produced in a manner consistent with NCANDS reporting. However, there is a difference in reporting periods. The reporting period for NCANDS is the federal fiscal year running from October through September. This report summarizes by calendar year.

In this report, data from 1999 and before were based on report date, data from 2000 and after were based on disposition date.

Report any problems or questions specifically regarding this statistical report to:

Ricky Higashide, Research Staff Supervisor
Audit, Quality Control and Research Office (AQCRO)
State of Hawaii - Dept. of Human Services
P.O. Box 339
Honolulu, Hawaii 96809-0339
email: rhigashide@dhs.hawaii.gov

Any request for information on the Department's policy and procedures on child protection or for data not presented in this report should be submitted to the Director of the Department of Human Services.

Glossary

Child abuse or neglect	(HRS §350-1) The acts or omissions of any person who, or legal entity which, is in any manner or degree related to the child, is residing with the child, or is otherwise responsible for the child's care, that have resulted in the physical or psychological health or welfare of the child, who is under the age of eighteen, to be harmed, or to be subject to any reasonably foreseeable, substantial risk of being harmed.
Child victim	Victim of a report of child abuse or neglect where at least one maltreatment type was confirmed.
Children reported	Children identified in an intake as alleged victims of child abuse or neglect.
Confirmed	A determination made by the Department that evidence was sufficient under state law to conclude that maltreatment occurred.
County	The county in which the child was residing at the time of the report of maltreatment. Maui County includes Kalawao.
Disposition	A determination made by the Department that evidence is or is not sufficient under state law to conclude that maltreatment occurred. A disposition is applied to each alleged maltreatment in a report and to the report itself.
District	A sub-county geographical area.
Duplicate count	A count where a person is counted for each response or occurrence in situations where a person may have more than one response recorded (e.g., factors precipitating the incident) and/or more than one occurrence (e.g., multiple intakes within the year).
Factors precipitating the incident	Conditions that were identified as contributing to the abuse or neglect of the child.
HRS	Hawaii Revised Statutes. Numbers after § refer to chapter and section number. Entire HRS available for viewing at http://capitol.hawaii.gov/docs/HRS.htm .
Intakes	Reports of child abuse or neglect incidents that have been accepted for investigation. An intake usually refers to a family unit and may involve the possible maltreatment of more than one child.
Maltreatment type	A form of child maltreatment that initiated a child abuse or neglect report. Types include physical abuse, neglect, medical neglect, sexual abuse, psychological abuse, and threatened harm.
Mandated reporter	A person who is defined by law (HRS§350-1.1) that is required to report alleged incidents of child abuse and neglect.
Military	Intakes that involve a caregiver family member that is in the military.
Not confirmed	A determination made by the Department that evidence was not sufficient under state law to conclude that maltreatment occurred.
Perpetrator	The person who has been determined to have caused or knowingly allowed the maltreatment of a child.

Glossary (continued)

Perpetrator relationship to child victim	Primary role of the perpetrator to a child victim.
Race	Primary category of which the individual identifies himself or herself as a member, or of which the parent identifies the child as a member.
Recurrence	A situation where a child is confirmed as a child victim in one intake then confirmed again in a subsequent intake within six months of the first intake.
Severity of harm	Level of harm, ranging from no injury through fatal, resulting from the reported maltreatment.
Source of initial report	The category or role of the person who notifies the Department of alleged child maltreatment.
Total reported	Number that includes both confirmed and not confirmed intakes or children.
Unique count	A count where a person is counted only once regardless of the number of responses or occurrences.

Intakes and Children Reported by Disposition, 2016 by County

Intakes	Hawaii	Oahu	Kauai	Maui	Total
Confirmed	195	384	62	121	762
Not Confirmed	243	703	92	136	1,174
Total Reported	438	1,087	154	257	1,936
Percent Confirmed	45%	35%	40%	47%	39%

Children Reported (duplicated count)	Hawaii	Oahu	Kauai	Maui	Total
Confirmed	344	711	98	202	1,355
Not Confirmed	540	1,345	159	227	2,271
Total Reported	884	2,056	257	429	3,626
Percent Confirmed	39%	35%	38%	47%	37%

Children Reported (unique count)	Hawaii	Oahu	Kauai	Maui	Total
Confirmed	343	709	98	201	1,351
Not Confirmed	499	1,293	151	212	2,155
Total Reported	842	2,002	249	413	3,506
Percent Confirmed	41%	35%	39%	49%	39%

Intake: Reports accepted for investigation. A report may include more than one alleged victim and therefore the count of children will be greater than the count of reports. A report's disposition is counted as confirmed if at least one child was confirmed as being maltreated.

Duplicated count: A child is counted each time that he/she was indicated to be a victim. A child may be found to be an alleged victim in more than one report during the year and therefore counted more than once during the reporting period. A child is counted as confirmed each time he/she is confirmed as a victim in a report.

Unique count: A child is counted only once during the reporting period, regardless of how many times the child was reported. A child is counted as confirmed only once regardless of how many times he/she was confirmed. A child is counted as not confirmed only if found not confirmed in all reports.

Total Reported and Confirmed Child Victims, 1986-2016

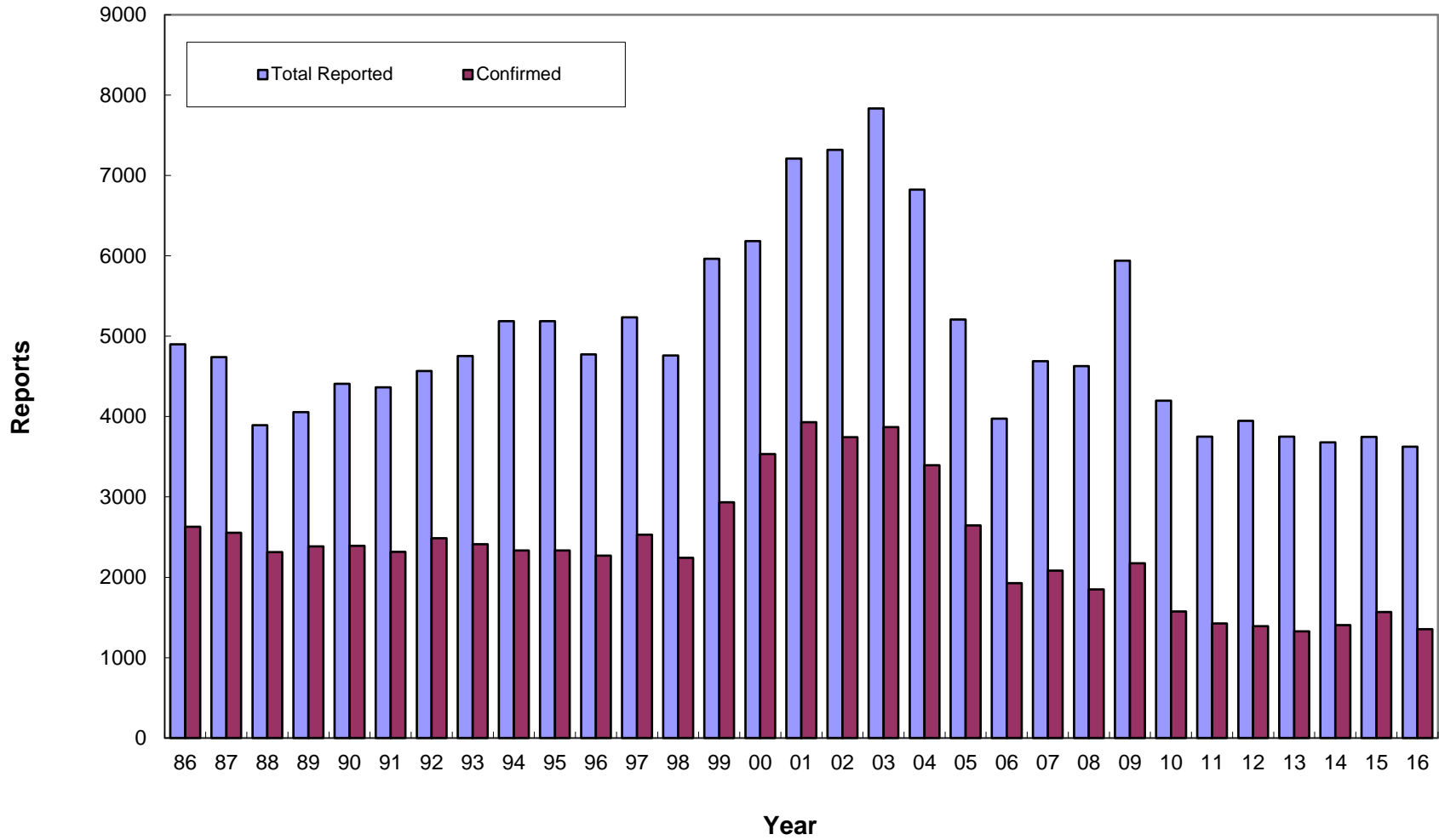

Total Reported and Confirmed Child Victims by County, 2012-2016

Confirmed					
County	children (duplicated count)				
	2012	2013	2014	2015	2016
Hawaii	306	284	347	425	344
Oahu	750	761	727	766	711
Kauai	103	81	107	111	98
Maui	233	203	225	266	202
Total	1,392	1,329	1,406	1,568	1,355

Total Reported					
County	children (duplicated count)				
	2012	2013	2014	2015	2016
Hawaii	787	779	837	929	884
Oahu	2,278	2,236	2,142	2,020	2,056
Kauai	300	222	258	257	257
Maui	583	515	444	541	429
Total	3,948	3,752	3,681	3,747	3,626

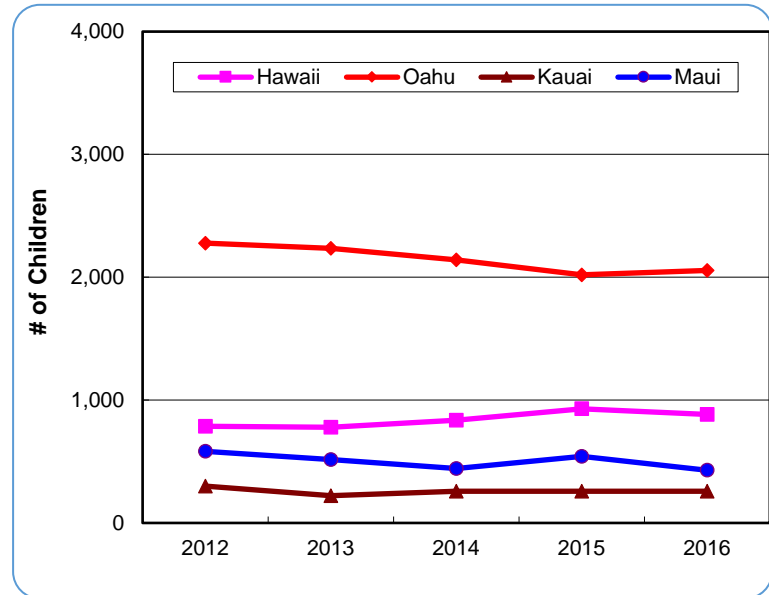
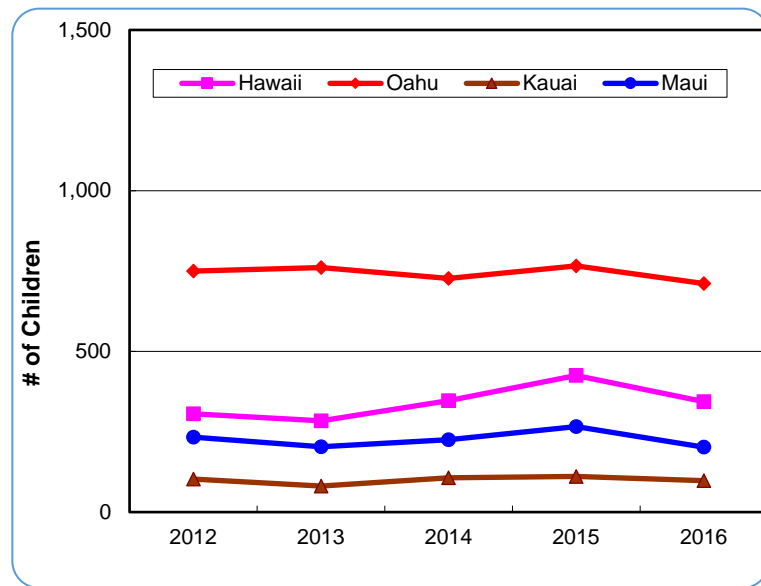

Children Reported by District, 2012-2016
by Disposition

District	Total Reported					Confirmed				
	children (duplicated count)					children (duplicated count)				
	2012	2013	2014	2015	2016	2012	2013	2014	2015	2016
Hawaii Total	787	779	837	929	884	306	284	347	425	344
N. Hilo	0	1	0	0	1	0	0	0	0	0
S. Hilo	203	216	152	115	207	97	89	77	48	100
Puna	281	325	235	207	326	100	117	92	101	108
Kau	19	17	19	29	18	6	2	9	17	7
S. Kona	11	15	10	19	15	2	3	8	11	1
N. Kona	24	25	28	25	62	9	10	2	15	34
S. Kohala	15	4	5	24	16	4	3	1	8	6
N. Kohala	3	5	0	8	2	2	3	0	6	0
Hamakua	12	10	3	3	13	0	2	1	1	2
Unspecified	219	161	385	499	224	86	55	157	218	86
Oahu Total	2,278	2,236	2,142	2,020	2,056	750	761	727	766	711
Honolulu	639	564	577	573	574	234	206	212	206	233
Ewa	602	580	543	494	523	210	173	172	186	167
Wahiawa	205	153	101	149	152	60	69	37	63	42
Waianae	389	405	381	365	366	139	144	108	135	140
Waialua	34	35	31	28	33	9	19	16	13	7
Koolauloa	56	44	54	33	46	9	20	23	4	9
Koolaupoko	233	227	241	212	238	54	52	85	85	82
Unspecified	120	228	214	166	124	35	78	74	74	31
Kauai Total	300	222	258	257	257	103	81	107	111	98
Lihue	35	23	26	33	50	20	12	9	15	21
Koloa	36	18	24	21	32	19	5	11	6	18
Waimea	30	34	24	22	5	5	5	13	15	4
Hanalei	7	9	7	7	10	0	1	2	5	4
Kawaihau	49	41	51	47	55	14	20	23	22	16
Unspecified	143	97	126	127	105	45	38	49	48	35
Maui Total	583	515	444	541	429	233	203	225	266	202
Lahaina	54	19	27	25	39	23	5	12	13	16
Wailuku	153	151	142	157	108	70	81	68	93	56
Makawao	93	91	53	71	60	46	37	20	31	26
Hana	1	2	8	8	3	1	1	8	5	1
Molokai	29	34	9	19	16	12	17	0	5	5
Lanai	3	2	20	22	10	2	1	6	11	8
Unspecified	250	216	185	239	193	79	61	111	108	90
State Total	3,948	3,752	3,681	3,747	3,626	1,392	1,329	1,406	1,568	1,355

Children Reported by District, 2016
by Disposition

District	children (unique count)		
	Confirmed	Not Confirmed	Total
Hawaii Total	343	499	842
N. Hilo	0	1	1
S. Hilo	99	95	194
Puna	108	197	305
Kau	7	11	18
S. Kona	1	14	15
N. Kona	34	26	60
S. Kohala	6	10	16
N. Kohala	0	2	2
Hamakua	2	11	13
Unspecified	86	132	218
Oahu Total	709	1293	2002
Honolulu	232	328	560
Ewa	167	338	505
Wahiawa	42	109	151
Waianae	139	222	361
Waialua	7	26	33
Koolauloa	9	35	44
Koolaupoko	82	145	227
Unspecified	31	90	121
Kauai Total	98	151	249
Lihue	21	29	50
Koloa	18	14	32
Waimea	4	1	5
Hanalei	4	6	10
Kawaihau	16	35	51
Unspecified	35	66	101
Maui Total	201	212	413
Lahaina	16	23	39
Wailuku	55	43	98
Makawao	26	34	60
Hana	1	1	2
Molokai	5	11	16
Lanai	8	2	10
Unspecified	90	98	188
State Total	1,351	2,155	3,506

Confirmed Child Victims by Age and Gender, 2012-2016

Age	children (duplicated count)				
	2012	2013	2014	2015	2016
Less Than One Year	224	236	272	273	249
1 Year	97	98	98	110	89
2 Years	97	90	89	105	95
3 Years	93	79	79	97	76
4 Years	89	87	78	89	86
5 Years	91	83	81	78	72
6 Years	72	77	80	83	75
7 Years	73	59	75	82	85
8 Years	64	65	71	67	64
9 Years	52	58	67	76	70
10 Years	58	64	56	80	62
11 Years	56	46	47	57	52
12 Years	63	61	52	73	46
13 Years	82	51	56	77	52
14 Years	46	42	60	53	54
15 Years	49	40	58	70	63
16 Years	46	57	49	51	36
17 Years	39	29	37	43	28
Unspecified	1	7	1	4	1
Total	1,392	1,329	1,406	1,568	1,355
Median age	6	5	6	6	6

Gender	children (duplicated count)				
	2012	2013	2014	2015	2016
Male	680	649	656	749	661
Female	709	676	742	812	683
Unspecified	3	4	8	7	11
Total	1,392	1,329	1,406	1,568	1,355

Duplicated count: a child is counted each time that he/she was found to be a victim. A child may be counted more than once during the reporting period.

Confirmed Child Victims by Race and Severity of Harm, 2012-2016

Race	children (duplicated count)				
	2012	2013	2014	2015	2016
Hawaiian/Part Hawaiian	607	567	600	715	605
Alaskan Native	0	0	8	2	1
American Indian	3	7	0	4	6
Black	29	46	38	52	36
Cambodian	1	0	0	0	0
Chinese	3	8	6	7	7
Filipino	124	87	90	122	94
Guamanian	0	0	6	0	4
Hispanic/Spanish	39	37	31	25	26
Japanese	21	18	13	20	10
Korean	1	3	4	4	3
Laotian	6	0	0	0	1
Mixed	221	226	233	198	236
Marshallese					7
Micronesia	32	24	44	42	54
Other Pacific Islander	24	14	15	10	8
Palauan					3
Samoan	32	45	38	42	38
Tongan	2	6	11	4	4
Vietnamese	11	1	0	4	2
White	174	181	197	230	190
Unable to Determine	53	54	57	78	19
Missing	9	5	15	9	8
Total	1,392	1,329	1,406	1,568	1,355

Severity of Harm	children (duplicated count)				
	2012	2013	2014	2015	2016
Fatal	1	6	3	4	3
Permanent disability	0	0	0	3	0
Serious	18	22	46	80	66
Treatment required	123	135	138	144	121
No treatment necessary	623	567	683	747	671
No injury	627	599	536	590	494
Total	1,392	1,329	1,406	1,568	1,355

Confirmed Victims, 2016
by Age, Race, Gender and Severity of Harm

Race	children (unique count)	
	Children	%
Alaskan Native	1	0.1
American Indian	6	0.4
Black	36	2.7
Chinese	7	0.5
Filipino	94	7.0
Guamanian	4	0.3
Hawaiian/Part Hawaiian	603	44.6
Hispanic/Spanish	26	1.9
Japanese	10	0.7
Korean	3	0.2
Laotian	1	0.1
Marshallese	7	0.5
Micronesia	47	3.5
Missing	8	0.59
Mixed	236	17.5
Other pacific islander	8	0.6
Palauan	3	0.22
Samoan	37	2.7
Tongan	4	0.3
Unable to determine	19	1.41
Vietnamese	2	0.15
White	189	13.99
Total	1,351	100.0

Age	children (unique count)	
	Children	%
Less Than One Year	248	18.4
1 Year	89	6.6
2 Years	95	7.0
3 Years	76	5.6
4 Years	86	6.4
5 Years	72	5.3
6 Years	75	5.6
7 Years	84	6.2
8 Years	64	4.7
9 Years	70	5.2
10 Years	62	4.6
11 Years	52	3.9
12 Years	46	3.4
13 Years	52	3.9
14 Years	53	3.9
15 Years	62	4.6
16 Years	36	2.7
17 Years	28	2.1
Unknown	1	0.1
Total	1,351	100.0

Gender	children (unique count)	
	Children	%
Male	659	48.8
Female	681	50.4
Unknown or missing	11	0.8
Total	1,351	100.0

Severity of Harm	children (unique count)	
	Children	%
Fatal	3	0.2
Permanent disability	0	0.0
Serious	66	4.9
Treatment required	121	8.96
No treatment necessary	669	49.52
No injury	492	36.4
Total	1,351	100.0

children (unique count): A child is only counted once, regardless of how many times he/she was reported. For a child with more than one confirmed report of abuse, the highest severity level is listed.

Maltreatment Types, 2016
Total Reported, Confirmed, and Confirmation Rate by County

Total Reported	maltreatment types (duplicated count)				
	Hawaii	Oahu	Kauai	Maui	Total
Physical Abuse	116	302	23	66	507
Neglect	145	259	38	55	497
Medical Neglect	14	20	4	4	42
Sexual Abuse	39	131	26	15	211
Psychological Abuse	21	24	3	12	60
Threatened Harm	754	1,784	219	367	3,124
Total	1,089	2,520	313	519	4,441

Confirmed	maltreatment types (duplicated count)				
	Hawaii	Oahu	Kauai	Maui	Total
Physical Abuse	39	73	4	23	139
Neglect	65	91	18	31	205
Medical Neglect	4	3	0	1	8
Sexual Abuse	16	45	3	3	67
Psychological Abuse	8	1	0	1	10
Threatened Harm	287	640	87	178	1,192
Total	419	853	112	237	1,621

Confirmation Rate	Rate				
	Hawaii	Oahu	Kauai	Maui	Total
Physical Abuse	34%	24%	17%	35%	27%
Neglect	45%	35%	47%	56%	41%
Medical Neglect	29%	15%	0%	25%	19%
Sexual Abuse	41%	34%	12%	20%	32%
Psychological Abuse	38%	4%	0%	8%	17%
Threatened Harm	38%	36%	40%	49%	38%
Total	38%	34%	36%	46%	37%

maltreatment type (duplicated count): A child may have more than one type of maltreatment per report and may have more than one report in the reporting period. Each maltreatment type for each report is counted here.

Maltreatment Types, 2016

Total Unique Type Reported, Confirmed, and Confirmation Rate by County

Total Reported	maltreatment types (unique count)				
	Hawaii	Oahu	Kauai	Maui	Total
Physical Abuse	114	299	23	65	501
Neglect	144	259	38	55	496
Medical Neglect	14	20	4	4	42
Sexual Abuse	39	128	26	15	208
Psychological Abuse	21	24	3	12	60
Threatened Harm	722	1,748	213	356	3,039
Total	1,054	2,478	307	507	4,346

Confirmed	maltreatment types (unique count)				
	Hawaii	Oahu	Kauai	Maui	Total
Physical Abuse	39	73	4	23	139
Neglect	65	91	18	31	205
Medical Neglect	4	3	0	1	8
Sexual Abuse	16	45	3	3	67
Psychological Abuse	8	1	0	1	10
Threatened Harm	286	640	87	177	1,190
Total	418	853	112	236	1,619

Confirmation Rate	rate				
	Hawaii	Oahu	Kauai	Maui	Total
Physical Abuse	34%	24%	17%	35%	28%
Neglect	45%	35%	47%	56%	41%
Medical Neglect	29%	15%	0%	25%	19%
Sexual Abuse	41%	35%	12%	20%	32%
Psychological Abuse	38%	4%	0%	8%	17%
Threatened Harm	40%	37%	41%	50%	39%
Total	40%	34%	36%	47%	37%

maltreatment type (unique count): A child may have more than one maltreatment type per report and may have been reported more than once during the reporting period, but the same maltreatment is counted only once here .

Factors Precipitating the Incident for Confirmed Child Victims, 2016

Factors Precipitating the Incident*	Child Victims	Percent
Alcohol abuse	114	8.4%
Broken family	74	5.5%
Chronic family violence	112	8.3%
Drug abuse	553	40.8%
Family discord	115	8.5%
Heavy continuous child care responsibility	115	8.5%
Inability to cope with parenting responsibility	744	54.9%
Inadequate housing	88	6.5%
Incapacity due to handicap/chronic illness	13	1.0%
Insufficient income/misuse of income	32	2.4%
Lack of tolerance to child's behavior	118	8.7%
Loss of control during discipline	92	6.8%
Mental health problem	232	17.1%
Mental retardation	5	0.4%
Missing	187	13.8%
New baby in home/pregnancy	93	6.9%
Normal authoritarian discipline	2	0.1%
Parental history of abuse as a child	41	3.0%
Physical abuse of spouse/fighting	186	13.7%
Police/court record (excluding traffic)	54	4.0%
Recent relocation	8	0.6%
Social isolation	4	0.3%
Unacceptable child rearing method	703	51.9%
Total confirmed child victims (duplicate count)	1,355	272.0%

***Factors Precipitating the Incident:** are conditions that were identified as contributing to the abuse or neglect of the child. If more than one factor applies, all factors (up to a maximum of six) have been included in this table. Therefore, the total count of factors may exceed the total number of child victims. The Percent figure is based on the total number of child victims (duplicated count) and not the total number of factors.

**Source of Report for Children Reported, 2012-2016
by Total Reported and Confirmed**

Mandated Reporters*	Total Reported					Confirmed				
	children (duplicated count)					children (duplicated count)				
	2012	2013	2014	2015	2016	2012	2013	2014	2015	2016
Social services personnel	734	664	692	696	616	239	196	234	284	221
Medical personnel	478	497	607	646	718	224	263	317	341	311
Mental health personnel	63	64	132	103	107	21	20	49	33	27
Legal, law enforcement, or criminal justice personnel	1000	903	747	877	817	451	369	323	386	377
Education personnel	603	559	521	482	555	201	197	173	181	166
Child day care provider	6	12	4	9	11	2	3	2	2	2
Foster/Substitute care provider	2	6	4	0		0	1	0		
Total Mandatory Reporters	2,886	2,705	2,707	2,813	2,824	1,138	1,049	1,098	1,227	1,104

Other Reporters	Total Reported					Confirmed				
	children (duplicated count)					children (duplicated count)				
	2012	2013	2014	2015	2016	2012	2013	2014	2015	2016
Alleged victim	4	9	3	1	4	2	6	0	1	4
Parent	108	111	138	128	114	32	31	36	37	32
Other relative	315	258	257	297	230	89	81	120	124	97
Friends/neighbor	124	121	97	75	61	16	22	32	32	13
Anonymous	193	212	207	139	102	35	54	38	43	27
Other	154	134	119	124	139	46	32	36	41	50
Unknown	164	202	153	170	152	34	54	46	63	28
Total Other Reporters	1,062	1,047	974	934	802	254	280	308	341	251
All Reporters	3,948	3,752	3,681	3,747	3,626	1,392	1,329	1,406	1,568	1,355

* **Mandatory Reporters:** are defined in HRS 350-1.1.

children (duplicated count): A child may have more than one report in a year. The reporter for each report is counted in this table.

Mandated and Non-Mandated Sources of Reporter, 2016

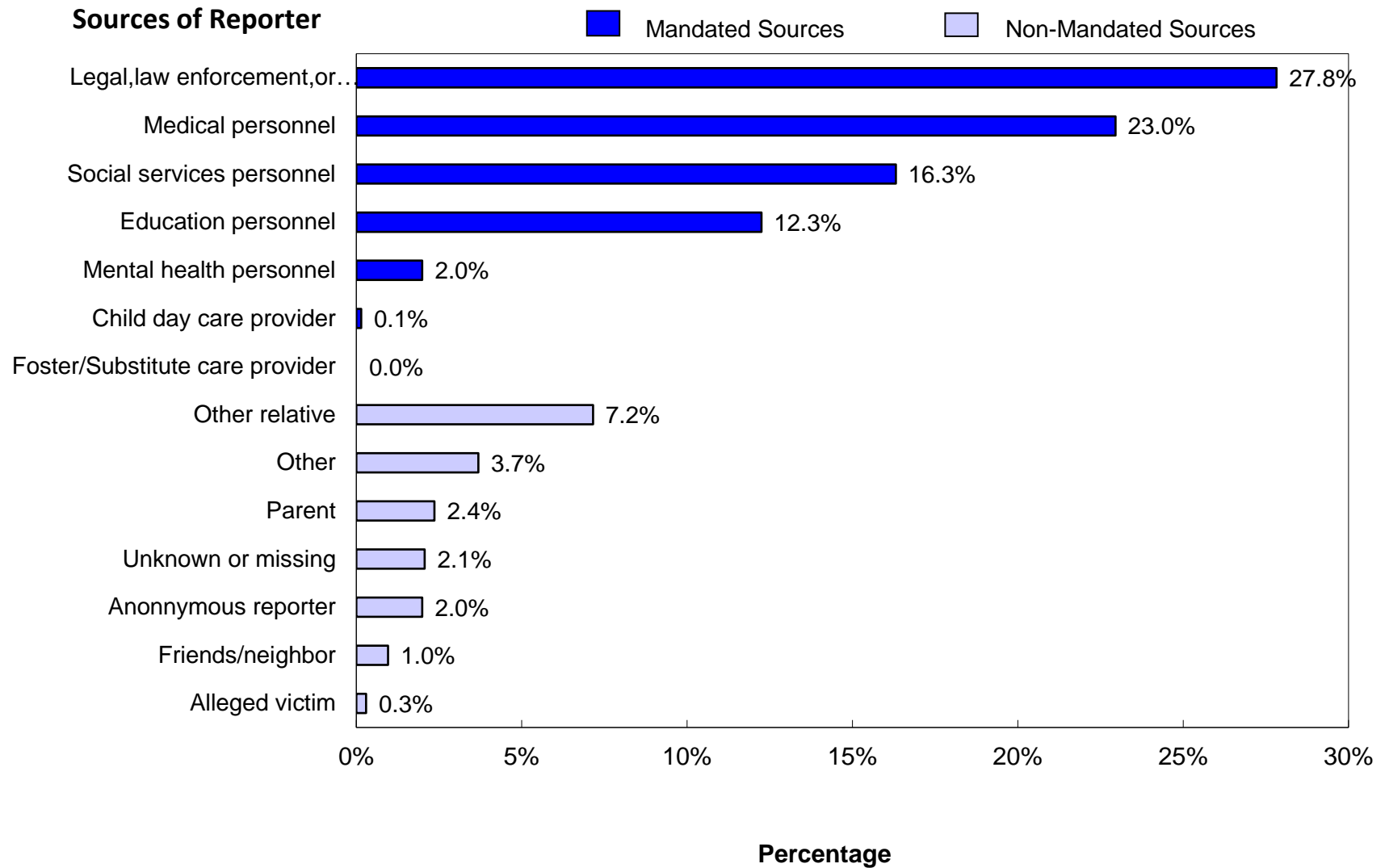

Recurrence, 2016

	Child Victims	Percent
No Recurrence	742	1.0
Recurrence	0	0
Total	742	1.0

Only confirmed child victims, whose both report year and disposition year were in 2016 and the initial maltreatment report dates fell between January-June, 2016, were included in the recurrence rate calculation.

No Recurrence: Maltreatment occurred between January and June. There was no recurrence within six months.

Recurrence: First maltreatment occurred between January and June. The second maltreatment occurred within six months.

Perpetrators of Child Victims by Age Group and Gender, 2016

(duplicated count)

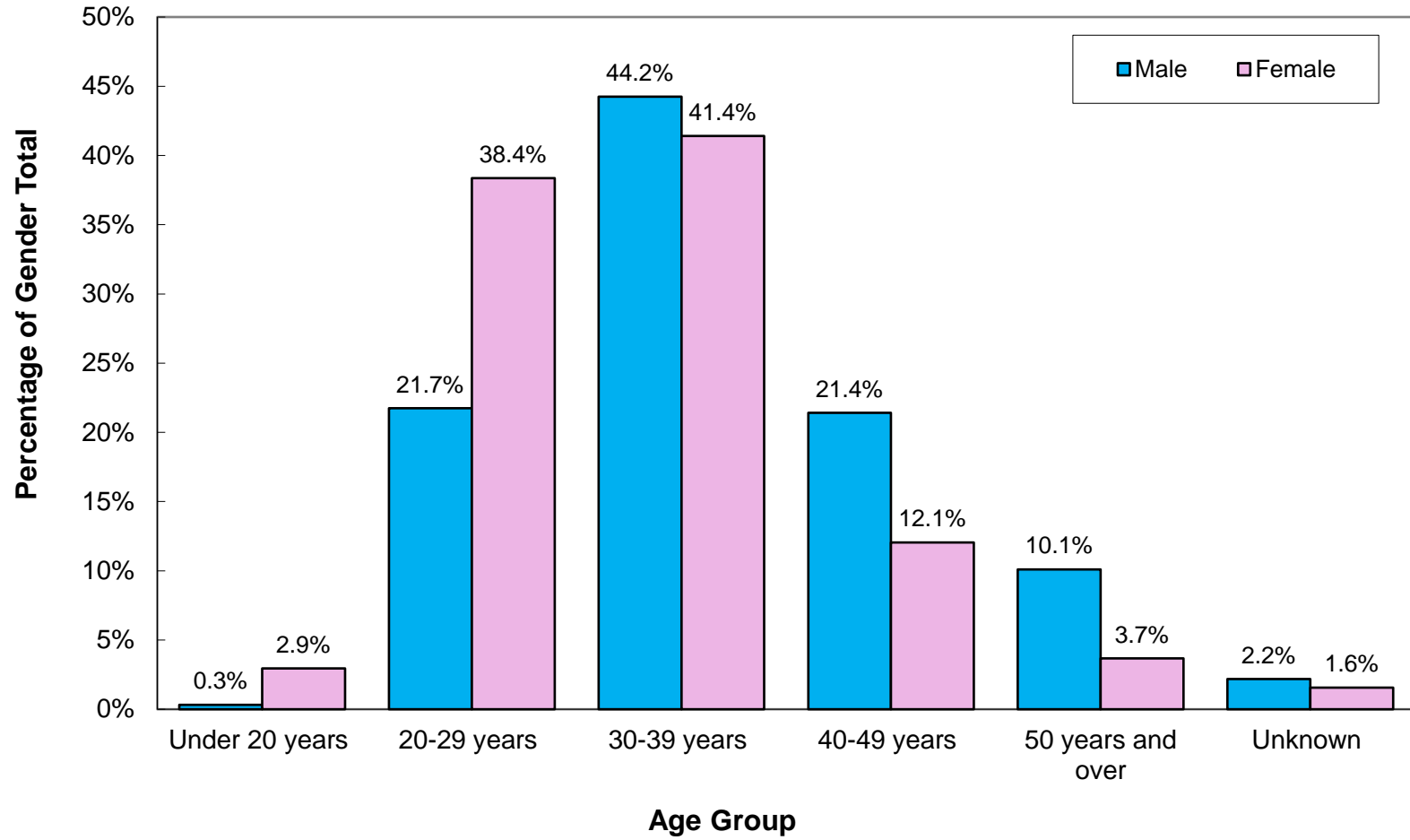

Perpetrators by Age and Gender, 2016

AGE	perpetrators (unique count)*	
	Perpetrators	%
Under 20 years	26	2.4
20-29 years	361	32.6
30-39 years	425	38.4
40-49 years	188	17.0
50 years and over	79	7.1
Unknown	27	2.4
Total	1,106	100.0

Gender	perpetrators (unique count)	
	Perpetrators	%
Male	481	43.5
Female	621	56.2
Unknown or missing	4	0.4
Total	1,106	100.0

***Perpetrator** was counted only once regardless of how many times he/she was associated with a child victim.

Perpetrators by Relationship to Victim, Age and Gender, 2016

Perpetrator Relationship to Victim	perpetrators (duplicated count)*				
	2012	2013	2014	2015	2016
Parent	1,839	1,790	1,798	2,064	1,778
Other relative	52	38	33	47	51
Relative foster parent	0	4	4	15	4
Nonrelative Foster parent	1	9	23	8	20
Group home/Residential facility staff	1	0	0	2	1
Legal guardian	7	20	26	21	8
Other professionals	0	0	0	0	0
Foster parent, relationship unspecified	0	0	0	1	2
Other	110	77	93	120	142
Unknown/missing	3	17	5	34	9
Total	2,013	1,955	1,982	2,312	2,015

Perpetrator Age	perpetrators (duplicated count)				
	2012	2013	2014	2015	2016
Under 20 Years	56	33	35	32	35
20 - 29 Years	652	636	607	655	619
30 - 39 Years	802	812	751	957	862
40 - 49 Years	339	333	417	458	329
50 Years or Older	131	110	148	180	133
Unknown	33	31	24	30	37
Total	2,013	1,955	1,982	2,312	2,015

Perpetrator Gender	perpetrators (duplicated count)				
	2012	2013	2014	2015	2016
Male	963	889	828	1,033	920
Female	1,046	1,062	1,147	1,270	1,087
Unknown	4	4	7	9	8
Total	2,013	1,955	1,982	2,312	2,015

***Perpetrator:** was counted each time that he/she was associated with a child victim, therefore one perpetrator may have been counted more than once. For example, if an intake had 2 confirmed victims and each victim had 2 perpetrators, then the count of perpetrators would be 4.

Military

Total Reported and Confirmed Child Victims by Military Branch and Rank, 2012-2016

Military Branch	Total Reported					Confirmed				
	children (duplicated count)					children (duplicated count)				
	2012	2013	2014	2015	2016	2012	2013	2014	2015	2016
Air force			10	3	5			0	0	4
Army	140	124	100	84	121	30	46	27	28	19
Coast Guard	1	3	6	0	1	0	1	1	0	0
Marines	20	17	25	39	16	4	2	6	10	2
Navy	25	28	27	31	51	8	8	11	14	12
Total	198	172	168	157	194	45	57	45	52	37

Military Rank	Total Reported					Confirmed				
	children (duplicated count)					children (duplicated count)				
	2012	2013	2014	2015	2016	2012	2013	2014	2015	2016
Unspecified	95	107	106	80	77	28	35	28	35	11
Enlisted	98	64	60	71	113	17	19	17	15	25
Non-Commissioned	3	0	1	0	0	0	0	1	0	0
Officer	2	3	1	6	4	0	3	0	2	1
Total	198	174	168	157	194	45	57	46	52	37

Military
Sources of Report for Children Reported, 2012-2016
by Total Reported and Confirmed

Mandated Reporters	Reported					Confirmed				
	children (duplicated count)					children (duplicated count)				
	2012	2013	2014	2015	2016	2012	2013	2014	2015	2016
Social services personnel	65	63	80	48	51	9	19	18	17	8
Medical personnel	36	14	19	15	34	11	3	8	6	2
Mental health personnel	3	1	1	5	2	1	0	0	0	0
Legal, law enforcement, or criminal justice personnel	51	34	34	39	55	20	13	6	22	14
Education personnel	24	19	17	18	18	3	6	9	3	4
Child day care provider	2	4	0	2	0	1	2	0	2	0
Substitute/Foster care provider	0	0	0	0	0	0	0	0	0	0
Total Mandatory Reporters	181	135	151	127	160	45	43	41	50	28

Other Reporters	Reported					Confirmed				
	children (duplicated count)					children (duplicated count)				
	2012	2013	2014	2015	2016	2012	2013	2014	2015	2016
Alleged victim	0	0	0	0	1	0	0	0	0	1
Parent	0	7	1	6	6	0	1	0	0	1
Other relative	0	1	4	0	9	0	0	3	0	2
Friends/neighbor	7	8	1	8	1	0	4	1	1	0
Anonymous	0	13	8	6	4	0	7	0	0	0
Other	6	0	2	2	8	0	0	1	1	5
Unknown	4	10	1	8	5	0	2	0	0	0
Total Other Reporters	17	39	17	30	34	0	14	5	2	9
All Reporters	198	174	168	157	194	45	57	46	52	37

Military
Confirmed Child Victims by Age and Gender, 2012-2016

Age	children (duplicated count)				
	2012	2013	2014	2015	2016
Less Than One Year	4	10	12	7	6
1 Year	4	5	5	4	4
2 Years	4	5	4	9	3
3 Years	7	8	6	5	4
4 Years	4	5	3	4	2
5 Years	4	1	5	3	2
6 Years	3	4	1	4	5
7 Years	0	1	2	2	2
8 Years	1	2	0	0	4
9 Years	3	3	0	1	0
10 Years	0	2	3	3	2
11 Years	3	4	0	1	0
12 Years	0	2	1	2	0
13 Years	2	1	3	4	0
14 Years	2	1	0	0	1
15 Years	1	0	0	3	2
16 Years	1	3	0	0	0
17 Years	2	0	1	0	0
Unspecified	0	0	0	0	0
Total	45	57	46	52	37

Gender	children (duplicated count)				
	2012	2013	2014	2015	2016
Male	13	27	26	20	17
Female	31	30	20	32	19
Unspecified	1	0	0	0	1
Total	45	57	46	52	37

Military
Confirmed Child Victims by Race and Severity of Harm, 2012-2016

Race	children (duplicated count)				
	2012	2013	2014	2015	2016
American Indian	0	0	2	1	0
Black	6	10	12	22	9
Filipino	1	0	0	2	0
Hawaiian/Part Hawaiian	1	3	1	4	2
Hispanic/Spanish	9	2	5	2	3
Japanese	1	0	2	0	0
Micronesia	0	0	0	1	0
Mixed	2	9	3	2	8
Other Pacific Islander	1	0	2	1	0
Samoan	0	0	1	0	1
White	23	33	18	17	14
Unknown	1	0	0	0	0
Total	45	57	46	52	37

Severity of Harm	children (duplicated count)				
	2012	2013	2014	2015	2016
Fatal	0	0	0	0	0
Permanent Disability	0	0	0	1	0
Serious	0	0	4	4	2
Treatment Required	5	11	7	4	3
No Treatment Necessary	16	17	27	22	19
No Injury	24	29	8	21	13
Total	45	57	46	52	37