

*A Statistical Report on*

**CHILD ABUSE AND NEGLECT  
IN HAWAII**

**2017**

**Prepared by**

**State of Hawaii**

**Department of Human Services**

**Audit, Quality Control and Research Office**

## Table of contents

<b>Introduction</b>	ii
<b>Glossary</b>	iii
<b>List of Tables</b>	
Intakes and Children Reported by Disposition, 2017	1
Total Reported and Confirmed Child Victims by County, 2013-2017	3
Children Reported by District, 2013-2017	4
Children Reported by District, 2017	5
Confirmed Child Victims by Age and Gender, 2013-2017	6
Confirmed Child Victims by Race and Severity of Harm, 2013-2017	7
Confirmed Victims, 2017	8
Maltreatment Type, 2017	9
Factors Precipitating the Incident for Confirmed Child Victims, 2017	11
Source of Report for Children Reported, 2013-2017	12
Recurrence, 2017	14
Perpetrators by Age and Gender, 2013-2017	16
Perpetrators by Relationship to Victim, Age and Gender, 2017	17
<b>List of Figures</b>	
Total Reported and Confirmed Child Victims, 1986-2017	2
Total Reported and Confirmed Child Victims by County, 2013-2017	3
Mandated and Non-Mandated Source of Reporter, 2017	13
Perpetrators of Child Victims by Age Group and Gender, 2017	15
<b>Military</b>	
Total Reported and Confirmed Child Victims by Military Branch and Rank, 2013-2017	18
Source of Report for Children Reported, 2013-2017	19
Confirmed Child Victims by Age and Gender, 2013-2017	20
Confirmed Child Victims by Race and Severity of Harm, 2013-2017	21

## Introduction

This report was prepared by the Audit, Quality Control and Research Office of the State of Hawaii Department of Human Services. A copy of this report is also available on the Department's website at <http://humanservices.hawaii.gov/ssd/home/child-welfare-services/child-abuse-and-neglect-reports/>.

The Hawaii Revised Statutes (HRS) Chapter 350 defines child abuse and neglect and assigns the Department of Human Service to receive and investigate reports of child abuse and neglect and to maintain a central registry of reported child abuse and neglect cases.

The CPSS database system serves as the Department's central registry. All data presented in this statistical report come from the CPSS.

The Department also participates in the National Child Abuse and Neglect Data System (NCANDS), a federally sponsored effort that collects data on child abuse and neglect known to child protective services agencies in the United States. The mandate for NCANDS is based on the 1988 amendments to the Child Abuse Prevention and Treatment Act (CAPTA) which directed the Secretary of the U.S. Department of Health and Human Services to create a national data collection and analysis program for state-level child abuse and neglect information. Data presented in this statistical report was produced in a manner consistent with NCANDS reporting. However, there is a difference in reporting periods. The reporting period for NCANDS is the federal fiscal year running from October through September. This report summarizes by calendar year.

In this report, data from 1999 and before were based on report date, data from 2000 and after were based on disposition date.

Report any problems or questions specifically regarding this statistical report to:

Ricky Higashide, Research Staff Supervisor  
Audit, Quality Control and Research Office (AQCRO)  
State of Hawaii - Dept. of Human Services  
P.O. Box 339  
Honolulu, Hawaii 96809-0339  
email: [rhigashide@dhs.hawaii.gov](mailto:rhigashide@dhs.hawaii.gov)

Any request for information on the Department's policy and procedures on child protection or for data not presented in this report should be submitted to the Director of the Department of Human Services.

## Glossary

<b>Child abuse or neglect</b>	(HRS §350-1) The acts or omissions of any person who, or legal entity which, is in any manner or degree related to the child, is residing with the child, or is otherwise responsible for the child's care, that have resulted in the physical or psychological health or welfare of the child, who is under the age of eighteen, to be harmed, or to be subject to any reasonably foreseeable, substantial risk of being harmed.
<b>Child victim</b>	Victim of a report of child abuse or neglect where at least one maltreatment type was confirmed.
<b>Children reported</b>	Children identified in an intake as alleged victims of child abuse or neglect.
<b>Confirmed</b>	A determination made by the Department that evidence was sufficient under state law to conclude that maltreatment occurred.
<b>County</b>	The county in which the child was residing at the time of the report of maltreatment. Maui County includes Kalawao.
<b>Disposition</b>	A determination made by the Department that evidence is or is not sufficient under state law to conclude that maltreatment occurred. A disposition is applied to each alleged maltreatment in a report and to the report itself.
<b>District</b>	A sub-county geographical area.
<b>Duplicate count</b>	A count where a person is counted for each response or occurrence in situations where a person may have more than one response recorded (e.g., factors precipitating the incident) and/or more than one occurrence (e.g., multiple intakes within the year).
<b>Factors precipitating the incident</b>	Conditions that were identified as contributing to the abuse or neglect of the child.
<b>HRS</b>	Hawaii Revised Statutes. Numbers after § refer to chapter and section number. Entire HRS available for viewing at <a href="http://capitol.hawaii.gov/docs/HRS.htm">http://capitol.hawaii.gov/docs/HRS.htm</a> .
<b>Intakes</b>	Reports of child abuse or neglect incidents that have been accepted for investigation. An intake usually refers to a family unit and may involve the possible maltreatment of more than one child.
<b>Maltreatment type</b>	A form of child maltreatment that initiated a child abuse or neglect report. Types include physical abuse, neglect, medical neglect, sexual abuse, psychological abuse, and threatened harm.
<b>Mandated reporter</b>	A person who is defined by law (HRS§350-1.1) that is required to report alleged incidents of child abuse and neglect.
<b>Military</b>	Intakes that involve a caregiver family member that is in the military.
<b>Not confirmed</b>	A determination made by the Department that evidence was not sufficient under state law to conclude that maltreatment occurred.
<b>Perpetrator</b>	The person who has been determined to have caused or knowingly allowed the maltreatment of a child.

## Glossary (continued)

<b>Perpetrator relationship to child victim</b>	Primary role of the perpetrator to a child victim.
<b>Race</b>	Primary category of which the individual identifies himself or herself as a member, or of which the parent identifies the child as a member.
<b>Recurrence</b>	A situation where a child is confirmed as a child victim in one intake then confirmed again in a subsequent intake within six months of the first intake.
<b>Severity of harm</b>	Level of harm, ranging from no injury through fatal, resulting from the reported maltreatment.
<b>Source of initial report</b>	The category or role of the person who notifies the Department of alleged child maltreatment.
<b>Total reported</b>	Number that includes both confirmed and not confirmed intakes or children.
<b>Unique count</b>	A count where a person is counted only once regardless of the number of responses or occurrences.

## Intakes and Children Reported by Disposition, 2017 by County

Intakes	Hawaii	Oahu	Kauai	Maui	Total
Confirmed	185	355	39	127	706
Not Confirmed	266	690	101	142	1,199
Total Reported	451	1,045	140	269	1,905
Percent Confirmed	41%	34%	28%	47%	37%

Children Reported (duplicated count)	Hawaii	Oahu	Kauai	Maui	Total
Confirmed	362	616	76	243	1,297
Not Confirmed	559	1,383	190	273	2,405
Total Reported	921	1,999	266	516	3,702
Percent Confirmed	39%	31%	29%	47%	35%

Children Reported (unique count)	Hawaii	Oahu	Kauai	Maui	Total
Confirmed	354	605	76	239	1,274
Not Confirmed	522	1,292	183	263	2,260
Total Reported	876	1,897	259	502	3,534
Percent Confirmed	40%	32%	29%	48%	36%

**Intake:** Reports accepted for investigation. A report may include more than one alleged victim and therefore the count of children will be greater than the count of reports. A report's disposition is counted as confirmed if at least one child was confirmed as being maltreated.

**Duplicated count:** A child is counted each time that he/she was indicated to be a victim. A child may be found to be an alleged victim in more than one report during the year and therefore counted more than once during the reporting period. A child is counted as confirmed each time he/she is confirmed as a victim in a report.

**Unique count:** A child is counted only once during the reporting period, regardless of how many times the child was reported. A child is counted as confirmed only once regardless of how many times he/she was confirmed. A child is counted as not confirmed only if found not confirmed in all reports.

**Total Reported and Confirmed Child Victims, 1986-2017**

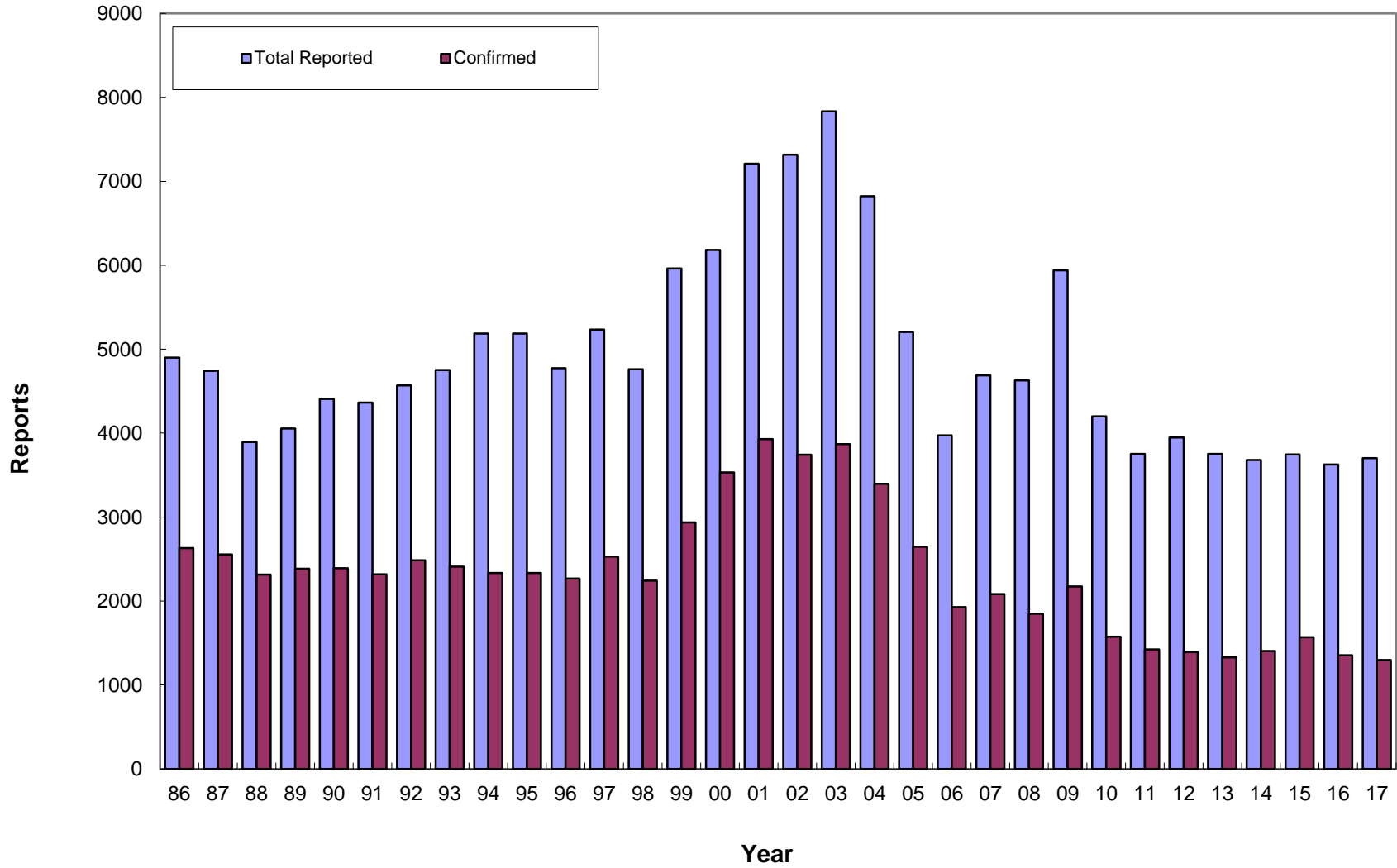

## Total Reported and Confirmed Child Victims by County, 2013-2017

Confirmed					
County	children (duplicated count)				
	2013	2014	2015	2016	2017
Hawaii	284	347	425	344	362
Oahu	761	727	766	711	616
Kauai	81	107	111	98	76
Maui	203	225	266	202	243
<b>Total</b>	<b>1,329</b>	<b>1,406</b>	<b>1,568</b>	<b>1,355</b>	<b>1,297</b>

Total Reported					
County	children (duplicated count)				
	2013	2014	2015	2016	2017
Hawaii	779	837	929	884	921
Oahu	2,236	2,142	2,020	2,056	1,999
Kauai	222	258	257	257	266
Maui	515	444	541	429	516
<b>Total</b>	<b>3,752</b>	<b>3,681</b>	<b>3,747</b>	<b>3,626</b>	<b>3,702</b>

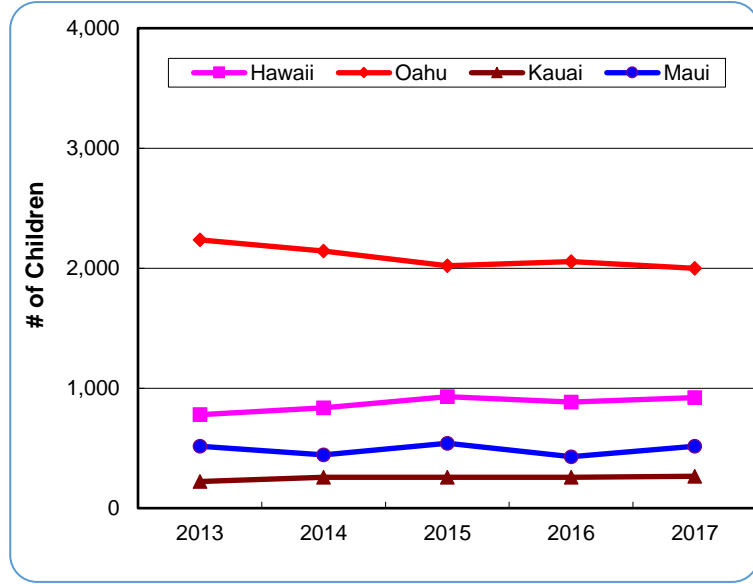
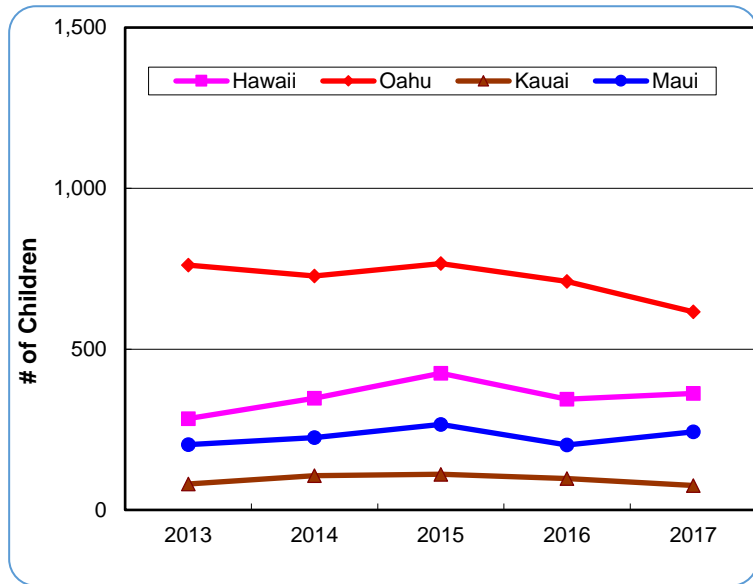



**Children Reported by District, 2013-2017**  
by Disposition

District	Total Reported					Confirmed				
	children (duplicated count)					children (duplicated count)				
	2013	2014	2015	2016	2017	2013	2014	2015	2016	2017
<b>Hawaii Total</b>	<b>779</b>	<b>837</b>	<b>929</b>	<b>884</b>	<b>921</b>	<b>284</b>	<b>347</b>	<b>425</b>	<b>344</b>	<b>362</b>
N. Hilo	1	0	0	1	5	0	0	0	0	0
S. Hilo	216	152	115	207	177	89	77	48	100	61
Puna	325	235	207	326	348	117	92	101	108	142
Kau	17	19	29	18	33	2	9	17	7	9
S. Kona	15	10	19	15	14	3	8	11	1	6
N. Kona	25	28	25	62	43	10	2	15	34	13
S. Kohala	4	5	24	16	15	3	1	8	6	6
N. Kohala	5	0	8	2	1	3	0	6	0	1
Hamakua	10	3	3	13	10	2	1	1	2	1
Unspecified	161	385	499	224	275	55	157	218	86	123
<b>Oahu Total</b>	<b>2,236</b>	<b>2,142</b>	<b>2,020</b>	<b>2,056</b>	<b>1,999</b>	<b>761</b>	<b>727</b>	<b>766</b>	<b>711</b>	<b>616</b>
Honolulu	564	577	573	574	538	206	212	206	233	158
Ewa	580	543	494	523	525	173	172	186	167	181
Wahiawa	153	101	149	152	106	69	37	63	42	30
Waianae	405	381	365	366	386	144	108	135	140	141
Waialua	35	31	28	33	16	19	16	13	7	6
Koolauloa	44	54	33	46	48	20	23	4	9	18
Koolaupoko	227	241	212	238	224	52	85	85	82	29
Unspecified	228	214	166	124	156	78	74	74	31	53
<b>Kauai Total</b>	<b>222</b>	<b>258</b>	<b>257</b>	<b>257</b>	<b>266</b>	<b>81</b>	<b>107</b>	<b>111</b>	<b>98</b>	<b>76</b>
Lihue	23	26	33	50	53	12	9	15	21	14
Koloa	18	24	21	32	24	5	11	6	18	6
Waimea	34	24	22	5	12	5	13	15	4	5
Hanalei	9	7	7	10	8	1	2	5	4	4
Kawaihau	41	51	47	55	36	20	23	22	16	20
Unspecified	97	126	127	105	133	38	49	48	35	27
<b>Maui Total</b>	<b>515</b>	<b>444</b>	<b>541</b>	<b>429</b>	<b>516</b>	<b>203</b>	<b>225</b>	<b>266</b>	<b>202</b>	<b>243</b>
Lahaina	19	27	25	39	22	5	12	13	16	13
Wailuku	151	142	157	108	136	81	68	93	56	75
Makawao	91	53	71	60	23	37	20	31	26	7
Hana	2	8	8	3	1	1	8	5	1	1
Molokai	34	9	19	16	21	17	0	5	5	3
Lanai	2	20	22	10	9	1	6	11	8	2
Unspecified	216	185	239	193	304	61	111	108	90	142
<b>State Total</b>	<b>3,752</b>	<b>3,681</b>	<b>3,747</b>	<b>3,626</b>	<b>3,702</b>	<b>1,329</b>	<b>1,406</b>	<b>1,568</b>	<b>1,355</b>	<b>1,297</b>

**Children Reported by District, 2017**  
by Disposition

District	children (unique count)		
	Confirmed	Not Confirmed	Total
<b>Hawaii Total</b>	<b>354</b>	<b>522</b>	<b>876</b>
N. Hilo	0	5	5
S. Hilo	61	108	169
Puna	138	191	329
Kau	9	24	33
S. Kona	6	8	14
N. Kona	13	25	38
S. Kohala	6	8	14
N. Kohala	1	0	1
Hamakua	1	9	10
Unspecified	119	144	263
<b>Oahu Total</b>	<b>605</b>	<b>1292</b>	<b>1897</b>
Honolulu	157	364	521
Ewa	180	326	506
Wahiawa	29	72	101
Waianae	136	212	348
Waialua	6	10	16
Koolauloa	18	30	48
Koolaupoko	29	178	207
Unspecified	50	100	150
<b>Kauai Total</b>	<b>76</b>	<b>183</b>	<b>259</b>
Lihue	14	39	53
Koloa	6	18	24
Waimea	5	7	12
Hanalei	4	4	8
Kawaihau	20	16	36
Unspecified	27	99	126
<b>Maui Total</b>	<b>239</b>	<b>263</b>	<b>502</b>
Lahaina	13	9	22
Wailuku	72	59	131
Makawao	7	16	23
Hana	1	0	1
Molokai	3	15	18
Lanai	2	5	7
Unspecified	141	159	300
<b>State Total</b>	<b>1,274</b>	<b>2,260</b>	<b>3,534</b>

## Confirmed Child Victims by Age and Gender, 2013-2017

Age	children (duplicated count)				
	2013	2014	2015	2016	2017
Less Than One Year	236	272	273	249	250
1 Year	98	98	110	89	74
2 Years	90	89	105	95	73
3 Years	79	79	97	76	88
4 Years	87	78	89	86	86
5 Years	83	81	78	72	70
6 Years	77	80	83	75	68
7 Years	59	75	82	85	63
8 Years	65	71	67	64	56
9 Years	58	67	76	70	57
10 Years	64	56	80	62	50
11 Years	46	47	57	52	61
12 Years	61	52	73	46	49
13 Years	51	56	77	52	52
14 Years	42	60	53	54	57
15 Years	40	58	70	63	57
16 Years	57	49	51	36	50
17 Years	29	37	43	28	32
Unspecified	7	1	4	1	4
<b>Total</b>	<b>1,329</b>	<b>1,406</b>	<b>1,568</b>	<b>1,355</b>	<b>1,297</b>
<b>Median age</b>	<b>5</b>	<b>6</b>	<b>6</b>	<b>6</b>	<b>6</b>

Gender	children (duplicated count)				
	2013	2014	2015	2016	2017
Male	649	656	749	661	626
Female	676	742	812	683	659
Unspecified	4	8	7	11	12
<b>Total</b>	<b>1,329</b>	<b>1,406</b>	<b>1,568</b>	<b>1,355</b>	<b>1,297</b>

**Duplicated count:** a child is counted each time that he/she was found to be a victim. A child may be counted more than once during the reporting period.

## Confirmed Child Victims by Race and Severity of Harm, 2013-2017

Race	children (duplicated count)				
	2013	2014	2015	2016	2017
Hawaiian/Part Hawaiian	567	600	715	605	549
Alaskan Native	0	8	2	1	1
American Indian	7	0	4	6	6
Black	46	38	52	36	26
Cambodian	0	0	0	0	0
Chinese	8	6	7	7	13
Filipino	87	90	122	94	103
Guamanian	0	6	0	4	0
Hispanic/Spanish	37	31	25	26	48
Japanese	18	13	20	10	13
Korean	3	4	4	3	4
Laotian	0	0	0	1	1
Mixed	226	233	198	236	156
Marshallese	0	0	0	0	3
Micronesia	24	44	42	54	48
Other Pacific Islander	14	15	10	8	20
Palauan				3	0
Samoan	45	38	42	38	43
Tongan	6	11	4	4	2
Vietnamese	1	0	4	2	2
White	181	197	230	190	218
Unable to Determine	54	57	78	19	26
Missing	5	15	9	8	15
<b>Total</b>	<b>1,329</b>	<b>1,406</b>	<b>1,568</b>	<b>1,355</b>	<b>1,297</b>

Severity of Harm	children (duplicated count)				
	2013	2014	2015	2016	2017
Fatal	6	3	4	3	4
Permanent disability	0	0	3	0	1
Serious	22	46	80	66	73
Treatment required	135	138	144	121	151
No treatment necessary	567	683	747	671	617
No injury	599	536	590	494	451
<b>Total</b>	<b>1,329</b>	<b>1,406</b>	<b>1,568</b>	<b>1,355</b>	<b>1,297</b>

**Confirmed Victims, 2017**  
by Age, Race, Gender and Severity of Harm

Race	children (unique count)	
	Children	%
Alaskan Native	1	0.1
American Indian	6	0.5
Black	25	2.0
Chinese	13	1.0
Filipino	100	7.9
Hawaiian/Part Hawaiian	538	42.2
Hispanic/Spanish	48	3.8
Japanese	13	1.0
Korean	4	0.3
Laotian	1	0.1
Micronesia	51	4.0
Missing	13	1.0
Mixed	156	12.2
Other pacific islander	20	1.57
Samoan	37	2.9
Tongan	2	0.2
Unable to determine	26	2.04
Vietnamese	2	0.2
White	218	17.11
<b>Total</b>	<b>1,274</b>	<b>100.0</b>

Age	children (unique count)	
	Children	%
Less Than One Year	248	19.5
1 Year	74	5.8
2 Years	72	5.7
3 Years	86	6.8
4 Years	85	6.7
5 Years	70	5.5
6 Years	67	5.3
7 Years	63	5.0
8 Years	56	4.4
9 Years	55	4.3
10 Years	49	3.9
11 Years	60	4.7
12 Years	47	3.7
13 Years	50	3.9
14 Years	54	4.2
15 Years	55	4.3
16 Years	48	3.8
17 Years	31	2.4
Unknown	4	0.3
<b>Total</b>	<b>1,274</b>	<b>100.0</b>

Gender	children (unique count)	
	Children	%
Male	614	48.2
Female	648	50.9
Unknown or missing	12	0.9
<b>Total</b>	<b>1,274</b>	<b>100.0</b>

Severity of Harm	children (unique count)	
	Children	%
Fatal	4	0.3
Permanent disability	1	0.1
Serious	73	5.7
Treatment required	151	11.85
No treatment necessary	607	47.65
No injury	438	34.4
<b>Total</b>	<b>1,274</b>	<b>100.0</b>

**children (unique count):** A child is only counted once, regardless of how many times he/she was reported. For a child with more than one confirmed report of abuse, the highest severity level is listed.

**Maltreatment Types, 2017**  
**Total Reported, Confirmed, and Confirmation Rate by County**

Total Reported	maltreatment types (duplicated count)				
	Hawaii	Oahu	Kauai	Maui	Total
Physical Abuse	100	260	20	67	447
Neglect	114	224	25	71	434
Medical Neglect	15	24	3	17	59
Sexual Abuse	49	129	12	23	213
Psychological Abuse	12	20	7	15	54
Threatened Harm	849	1,809	247	461	3,366
<b>Total</b>	<b>1,139</b>	<b>2,466</b>	<b>314</b>	<b>654</b>	<b>4,573</b>

Confirmed	maltreatment types (duplicated count)				
	Hawaii	Oahu	Kauai	Maui	Total
Physical Abuse	19	58	2	25	104
Neglect	37	78	4	33	152
Medical Neglect	3	7	0	7	17
Sexual Abuse	12	36	4	8	60
Psychological Abuse	6	4	0	7	17
Threatened Harm	331	554	71	214	1,170
<b>Total</b>	<b>408</b>	<b>737</b>	<b>81</b>	<b>294</b>	<b>1,520</b>

Confirmation Rate	Rate				
	Hawaii	Oahu	Kauai	Maui	Total
Physical Abuse	19%	22%	10%	37%	23%
Neglect	32%	35%	16%	46%	35%
Medical Neglect	20%	29%	0%	41%	29%
Sexual Abuse	24%	28%	33%	35%	28%
Psychological Abuse	50%	20%	0%	47%	31%
Threatened Harm	39%	31%	29%	46%	35%
<b>Total</b>	<b>36%</b>	<b>30%</b>	<b>26%</b>	<b>45%</b>	<b>33%</b>

**maltreatment type (duplicated count):** A child may have more than one type of maltreatment per report and may have more than one report in the reporting period. Each maltreatment type for each report is counted here.

## Maltreatment Types, 2017

### Total Unique Type Reported, Confirmed, and Confirmation Rate by County

Total Reported	maltreatment types (unique count)				
	Hawaii	Oahu	Kauai	Maui	Total
Physical Abuse	100	253	20	67	440
Neglect	113	220	24	71	428
Medical Neglect	14	24	3	17	58
Sexual Abuse	47	126	12	22	207
Psychological Abuse	12	20	7	15	54
Threatened Harm	813	1,722	245	451	3,231
<b>Total</b>	<b>1,099</b>	<b>2,365</b>	<b>311</b>	<b>643</b>	<b>4,418</b>

Confirmed	maltreatment types (unique count)				
	Hawaii	Oahu	Kauai	Maui	Total
Physical Abuse	19	56	2	25	102
Neglect	37	75	4	33	149
Medical Neglect	3	7	0	7	17
Sexual Abuse	12	36	4	8	60
Psychological Abuse	6	4	0	7	17
Threatened Harm	323	544	71	211	1,149
<b>Total</b>	<b>400</b>	<b>722</b>	<b>81</b>	<b>291</b>	<b>1,494</b>

Confirmation Rate	rate				
	Hawaii	Oahu	Kauai	Maui	Total
Physical Abuse	19%	22%	10%	37%	23%
Neglect	33%	34%	17%	46%	35%
Medical Neglect	21%	29%	0%	41%	29%
Sexual Abuse	26%	29%	33%	36%	29%
Psychological Abuse	50%	20%	0%	47%	31%
Threatened Harm	40%	32%	29%	47%	36%
<b>Total</b>	<b>36%</b>	<b>31%</b>	<b>26%</b>	<b>45%</b>	<b>34%</b>

**maltreatment type (unique count):** A child may have more than one maltreatment type per report and may have been reported more than once during the reporting period, but the same maltreatment is counted only once here .

## Factors Precipitating the Incident for Confirmed Child Victims, 2017

Factors Precipitating the Incident*	Child Victims	Percent
Alcohol abuse	116	8.9%
Broken family	90	6.9%
Chronic family violence	197	15.2%
Drug abuse	597	46.0%
Family discord	95	7.3%
Heavy continuous child care responsibility	143	11.0%
Inability to cope with parenting responsibility	822	63.4%
Inadequate housing	94	7.2%
Incapacity due to handicap/chronic illness	8	0.6%
Insufficient income/misuse of income	19	1.5%
Lack of tolerance to child's behavior	117	9.0%
Loss of control during discipline	99	7.6%
Mental health problem	210	16.2%
Mental retardation	7	0.5%
Missing	113	8.7%
New baby in home/pregnancy	103	7.9%
Normal authoritarian discipline	1	0.1%
Parental history of abuse as a child	72	5.6%
Physical abuse of spouse/fighting	165	12.7%
Police/court record (excluding traffic)	27	2.1%
Recent relocation	8	0.6%
Social isolation	7	0.5%
Unacceptable child rearing method	787	60.7%
<b>Total confirmed child victims (duplicate count)</b>	<b>1,297</b>	<b>300.5%</b>

\***Factors Precipitating the Incident:** are conditions that were identified as contributing to the abuse or neglect of the child. If more than one factor applies, all factors (up to a maximum of six) have been included in this table. Therefore, the total count of factors may exceed the total number of child victims. The Percent figure is based on the total number of child victims (duplicated count) and not the total number of factors.



**Source of Report for Children Reported, 2013-2017  
by Total Reported and Confirmed**

<b>Mandated Reporters*</b>	<b>Total Reported</b>					<b>Confirmed</b>				
	children (duplicated count)					children (duplicated count)				
	<b>2013</b>	<b>2014</b>	<b>2015</b>	<b>2016</b>	<b>2017</b>	<b>2013</b>	<b>2014</b>	<b>2015</b>	<b>2016</b>	<b>2017</b>
Social services personnel	664	692	696	616	613	196	234	284	221	181
Medical personnel	497	607	646	718	728	263	317	341	311	345
Mental health personnel	64	132	103	107	119	20	49	33	27	29
Legal, law enforcement, or criminal justice personnel	903	747	877	817	779	369	323	386	377	304
Education personnel	559	521	482	555	583	197	173	181	166	170
Child day care provider	12	4	9	11	10	3	2	2	2	1
Foster/Substitute care provider	6	4	0	0	2	1	0	0	0	2
<b>Total Mandatory Reporters</b>	<b>2,705</b>	<b>2,707</b>	<b>2,813</b>	<b>2,824</b>	<b>2,834</b>	<b>1,049</b>	<b>1,098</b>	<b>1,227</b>	<b>1,104</b>	<b>1,032</b>

<b>Other Reporters</b>	<b>Total Reported</b>					<b>Confirmed</b>				
	children (duplicated count)					children (duplicated count)				
	<b>2013</b>	<b>2014</b>	<b>2015</b>	<b>2016</b>	<b>2017</b>	<b>2013</b>	<b>2014</b>	<b>2015</b>	<b>2016</b>	<b>2017</b>
Alleged victim	9	3	1	4	10	6	0	1	4	4
Parent	111	138	128	114	104	31	36	37	32	30
Other relative	258	257	297	230	249	81	120	124	97	86
Friends/neighbor	121	97	75	61	69	22	32	32	13	35
Alleged perpetrator	0	0	0	0	2	0	0	0	0	0
Anonymous	212	207	139	102	111	54	38	43	27	25
Other	134	119	124	139	130	32	36	41	50	47
Unknown	202	153	170	152	193	54	46	63	28	38
<b>Total Other Reporters</b>	<b>1,047</b>	<b>974</b>	<b>934</b>	<b>802</b>	<b>868</b>	<b>280</b>	<b>308</b>	<b>341</b>	<b>251</b>	<b>265</b>
<b>All Reporters</b>	<b>3,752</b>	<b>3,681</b>	<b>3,747</b>	<b>3,626</b>	<b>3,702</b>	<b>1,329</b>	<b>1,406</b>	<b>1,568</b>	<b>1,355</b>	<b>1,297</b>

\* **Mandatory Reporters:** are defined in HRS 350-1.1.

**children (duplicated count):** A child may have more than one report in a year. The reporter for each report is counted in this table.

### Mandated and Non-Mandated Sources of Reporter, 2017

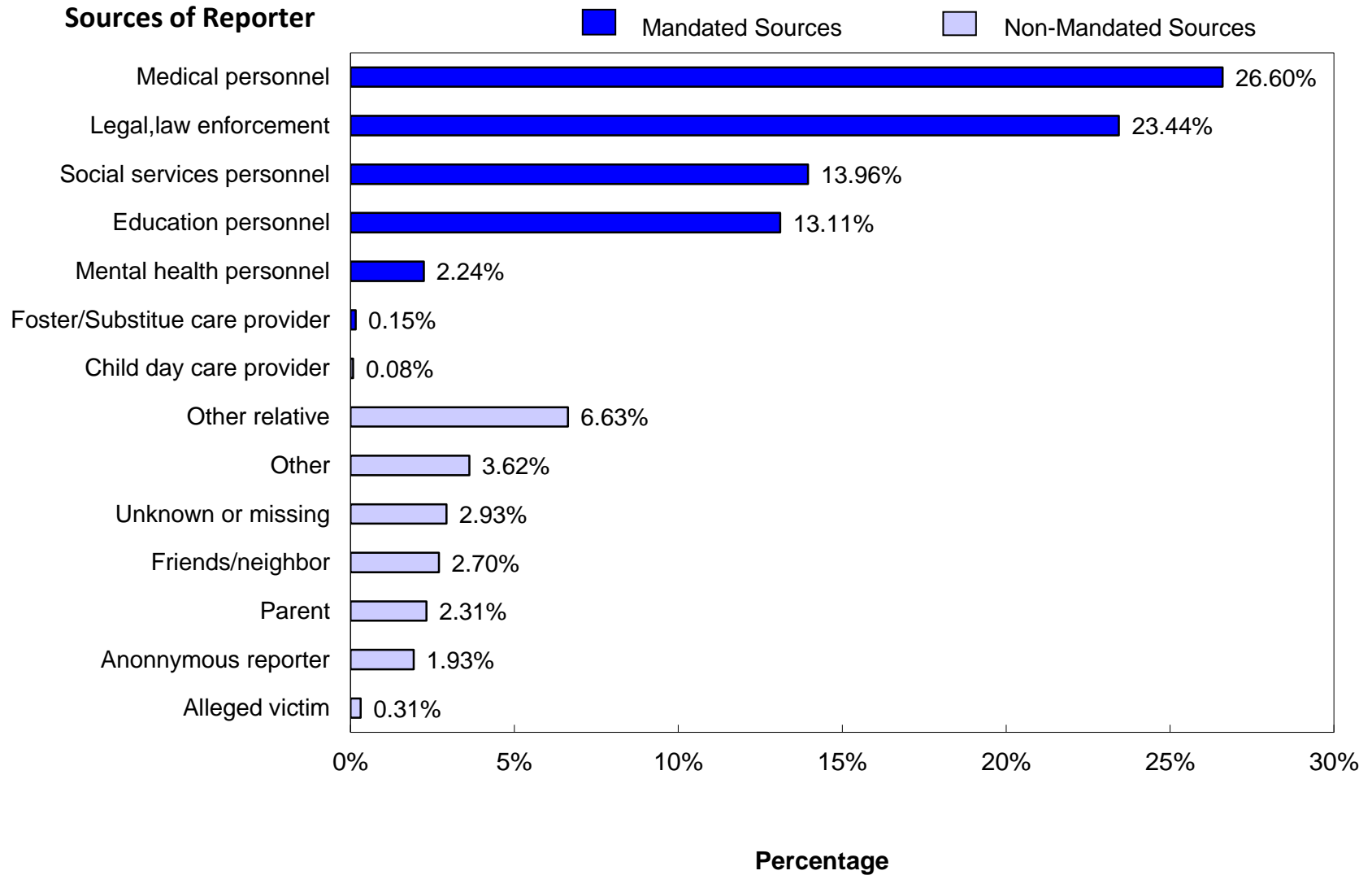

## Recurrence, 2017

	Child Victims	Percent
No Recurrence	666	99.9%
Recurrence	1	0.15%
<b>Total</b>	<b>667</b>	<b>1.0</b>

Only confirmed child victims, whose both report year and disposition year were in 2017 and the initial maltreatment report dates fell between January-June, 2017, were included in the recurrence rate calculation.

**No Recurrence:** Maltreatment occurred between January and June. There was no recurrence within six months.

**Recurrence:** First maltreatment occurred between January and June. The second maltreatment occurred within six months.

### Perpetrators of Child Victims by Age Group and Gender, 2017

(duplicated count)

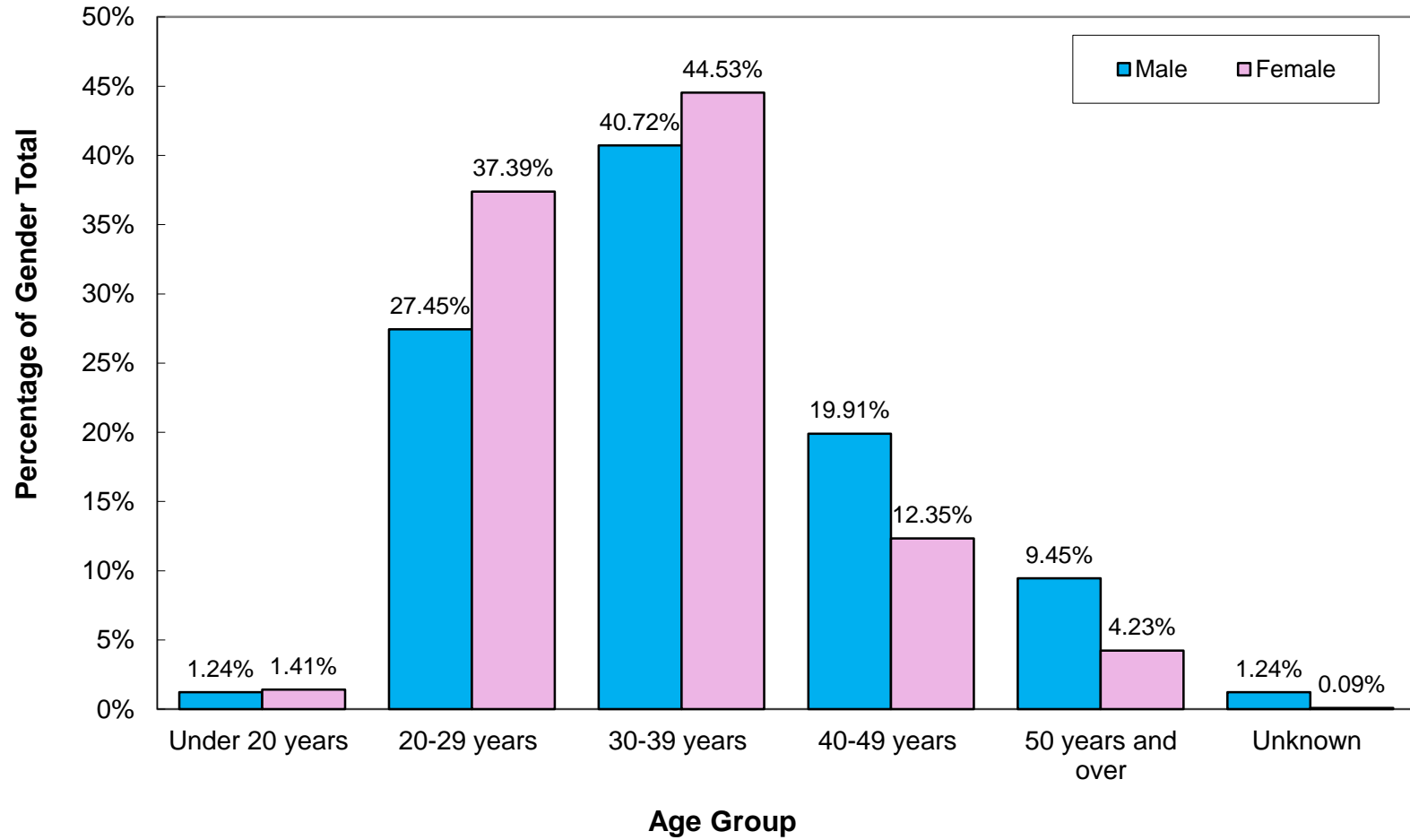

## Perpetrators by Age and Gender, 2017

<b>AGE</b>	perpetrators (unique count)*	
	<b>Perpetrators</b>	<b>%</b>
Under 20 years	24	2.2
20-29 years	365	33.8
30-39 years	404	37.4
40-49 years	178	16.5
50 years and over	97	9.0
Unknown	13	1.2
<b>Total</b>	<b>1,081</b>	<b>100.0</b>

<b>Gender</b>	perpetrators (unique count)	
	<b>Perpetrators</b>	<b>%</b>
Male	452	41.8
Female	611	56.5
Unknown or missing	18	1.7
<b>Total</b>	<b>1,081</b>	<b>100.0</b>

\***Perpetrator** was counted only once regardless of how many times he/she was associated with a child victim.

## Perpetrators by Relationship to Victim, Age and Gender, 2017

Perpetrator Relationship to Victim	perpetrators (duplicated count)*				
	2013	2014	2015	2016	2017
Parent	1,790	1,798	2,064	1,778	1,843
Other relative	38	33	47	51	40
Relative foster parent	4	4	15	4	0
Nonrelative Foster parent	9	23	8	20	5
Group home/Residential facility staff	0	0	2	1	0
Legal guardian	20	26	21	8	24
Other professionals	0	0	0	0	1
Foster parent, relationship unspecified	0	0	1	2	2
Other	77	93	120	142	104
Unknown/missing	17	5	34	9	29
<b>Total</b>	<b>1,955</b>	<b>1,982</b>	<b>2,312</b>	<b>2,015</b>	<b>2,048</b>

Perpetrator Age	perpetrators (duplicated count)				
	2013	2014	2015	2016	2017
Under 20 Years	33	35	32	35	28
20 - 29 Years	636	607	655	619	679
30 - 39 Years	812	751	957	862	869
40 - 49 Years	333	417	458	329	322
50 Years or Older	110	148	180	133	134
Unknown	31	24	30	37	16
<b>Total</b>	<b>1,955</b>	<b>1,982</b>	<b>2,312</b>	<b>2,015</b>	<b>2,048</b>

Perpetrator Gender	perpetrators (duplicated count)				
	2013	2014	2015	2016	2017
Male	889	828	1,033	920	889
Female	1,062	1,147	1,270	1,087	1,134
Unknown	4	7	9	8	25
<b>Total</b>	<b>1,955</b>	<b>1,982</b>	<b>2,312</b>	<b>2,015</b>	<b>2,048</b>

\***Perpetrator:** was counted each time that he/she was associated with a child victim, therefore one perpetrator may have been counted more than once. For example, if an intake had 2 confirmed victims and each victim had 2 perpetrators, then the count of perpetrators would be 4.

## Military

### Total Reported and Confirmed Child Victims by Military Branch and Rank, 2013-2017

Military Branch	Total Reported					Confirmed				
	children (duplicated count)					children (duplicated count)				
	2013	2014	2015	2016	2017	2013	2014	2015	2016	2017
Air force	0	10	3	5	13	0	1	0	4	5
Army	124	100	84	121	88	46	27	28	19	17
Coast Guard	3	6	0	1	9	1	1	0	0	4
Marines	17	25	39	16	33	2	6	10	2	1
Navy	28	27	31	51	42	8	11	14	12	12
National Guard	0	0	0	0	2	0	0	0	0	0
<b>Total</b>	<b>172</b>	<b>168</b>	<b>157</b>	<b>194</b>	<b>187</b>	<b>57</b>	<b>46</b>	<b>52</b>	<b>37</b>	<b>39</b>

Military Rank	Total Reported					Confirmed				
	children (duplicated count)					children (duplicated count)				
	2013	2014	2015	2016	2017	2013	2014	2015	2016	2017
Unspecified	107	106	80	77	80	35	28	35	11	15
Enlisted	64	60	71	113	96	19	17	15	25	24
Non-Commissioned	0	1	0	0	2	0	1	0	0	0
Officer	3	1	6	4	9	3	0	2	1	0
<b>Total</b>	<b>174</b>	<b>168</b>	<b>157</b>	<b>194</b>	<b>187</b>	<b>57</b>	<b>46</b>	<b>52</b>	<b>37</b>	<b>39</b>

**Military**  
**Sources of Report for Children Reported, 2013-2017**  
**by Total Reported and Confirmed**

<b>Mandated Reporters</b>	<b>Reported</b>					<b>Confirmed</b>				
	children (duplicated count)					children (duplicated count)				
	2013	2014	2015	2016	2017	2013	2014	2015	2016	2017
Social services personnel	63	80	48	51	62	19	18	17	8	10
Medical personnel	14	19	15	34	34	3	8	6	2	6
Mental health personnel	1	1	5	2	8	0	0	0	0	0
Legal, law enforcement, or criminal justice personnel	34	34	39	55	45	13	6	22	14	21
Education personnel	19	17	18	18	11	6	9	3	4	1
Child day care provider	4	0	2	0	4	2	0	2	0	0
Substitute/Foster care provider	0	0	0	0	0	0	0	0	0	0
<b>Total Mandatory Reporters</b>	<b>135</b>	<b>151</b>	<b>127</b>	<b>160</b>	<b>164</b>	<b>43</b>	<b>41</b>	<b>50</b>	<b>28</b>	<b>38</b>

<b>Other Reporters</b>	<b>Reported</b>					<b>Confirmed</b>				
	children (duplicated count)					children (duplicated count)				
	2013	2014	2015	2016	2017	2013	2014	2015	2016	2017
Alleged victim	0	0	0	1	0	0	0	0	1	0
Parent	7	1	6	6	4	1	0	0	1	0
Other relative	1	4	0	9	1	0	3	0	2	0
Friends/neighbor	8	1	8	1	1	4	1	1	0	1
Anonymous	13	8	6	4	1	7	0	0	0	0
Other	0	2	2	8	10	0	1	1	5	0
Unknown	10	1	8	5	6	2	0	0	0	0
<b>Total Other Reporters</b>	<b>39</b>	<b>17</b>	<b>30</b>	<b>34</b>	<b>23</b>	<b>14</b>	<b>5</b>	<b>2</b>	<b>9</b>	<b>1</b>
<b>All Reporters</b>	<b>174</b>	<b>168</b>	<b>157</b>	<b>194</b>	<b>187</b>	<b>57</b>	<b>46</b>	<b>52</b>	<b>37</b>	<b>39</b>



**Military**  
**Confirmed Child Victims by Age and Gender, 2013-2017**

Age	children (duplicated count)				
	2013	2014	2015	2016	2017
Less Than One Year	10	12	7	6	10
1 Year	5	5	4	4	7
2 Years	5	4	9	3	3
3 Years	8	6	5	4	1
4 Years	5	3	4	2	2
5 Years	1	5	3	2	2
6 Years	4	1	4	5	1
7 Years	1	2	2	2	2
8 Years	2	0	0	4	0
9 Years	3	0	1	0	0
10 Years	2	3	3	2	2
11 Years	4	0	1	0	0
12 Years	2	1	2	0	2
13 Years	1	3	4	0	0
14 Years	1	0	0	1	1
15 Years	0	0	3	2	4
16 Years	3	0	0	0	1
17 Years	0	1	0	0	1
Unspecified	0	0	0	0	0
<b>Total</b>	<b>57</b>	<b>46</b>	<b>52</b>	<b>37</b>	<b>39</b>

Gender	children (duplicated count)				
	2013	2014	2015	2016	2017
Male	27	26	20	17	20
Female	30	20	32	19	18
Unspecified	0	0	0	1	1
<b>Total</b>	<b>57</b>	<b>46</b>	<b>52</b>	<b>37</b>	<b>39</b>

**Military**  
**Confirmed Child Victims by Race and Severity of Harm, 2013-2017**

Race	children (duplicated count)				
	2013	2014	2015	2016	2017
American Indian	0	2	1	0	0
Black	10	12	22	9	8
Filipino	0	0	2	0	3
Hawaiian/Part Hawaiian	3	1	4	2	0
Hispanic/Spanish	2	5	2	3	11
Japanese	0	2	0	0	0
Micronesia	0	0	1	0	0
Mixed	9	3	2	8	6
Other Pacific Islander	0	2	1	0	0
Samoan	0	1	0	1	0
White	33	18	17	14	11
Unknown	0	0	0	0	0
<b>Total</b>	<b>57</b>	<b>46</b>	<b>52</b>	<b>37</b>	<b>39</b>

Severity of Harm	children (duplicated count)				
	2013	2014	2015	2016	2017
Fatal	0	0	0	0	1
Permanent Disability	0	0	1	0	0
Serious	0	4	4	2	4
Treatment Required	11	7	4	3	8
No Treatment Necessary	17	27	22	19	16
No Injury	29	8	21	13	10
<b>Total</b>	<b>57</b>	<b>46</b>	<b>52</b>	<b>37</b>	<b>39</b>