

A Statistical Report on

**CHILD ABUSE AND NEGLECT
IN HAWAII**

2018

Prepared by

State of Hawaii

Department of Human Services

Audit, Quality Control and Research Office

Table of contents

Introduction	ii
Glossary	iii
List of Tables	
Intakes and Children Reported by Disposition, 2018	1
Total Reported and Confirmed Child Victims by County, 2014-2018	3
Children Reported by District, 2014-2018	4
Children Reported by District, 2018	5
Confirmed Child Victims by Age and Gender, 2014-2018	6
Confirmed Child Victims by Race and Severity of Harm, 2014-2018	7
Confirmed Victims, 2018	8
Maltreatment Type, 2018	9
Factors Precipitating the Incident for Confirmed Child Victims, 2018	11
Source of Report for Children Reported, 2014-2018	12
Recurrence, 2018	14
Perpetrators by Age and Gender, 2014-2018	16
Perpetrators by Relationship to Victim, Age and Gender, 2018	17
List of Figures	
Fig. 1 Total Reported and Confirmed Child Victims, 1986-2018	2
Fig. 2 Confirmation Rates of Child Victims, 1986-2018	2
Fig. 3 Total Reported and Confirmed Child Victims, with Confirmation Rates 1986-2018	3
Fig. 4 Sources of Reports for Confirmed Victims, 2018	13
Fig. 5 Sources of Reports for Children Reported and Confirmed, 2018	13
Fig. 6 Perpetrators of Child Victims by Age Group and Gender, 2018	15
Fig. 7 Relationship of Perpetrators to Child Victims, 2018	15
Military	
Total Reported and Confirmed Child Victims by Military Branch and Rank, 2014-2018	18
Source of Report for Children Reported, 2014-2018	19
Confirmed Child Victims by Age and Gender, 2014-2018	20
Confirmed Child Victims by Race and Severity of Harm, 2014-2018	21

Introduction

This report was prepared by the Audit, Quality Control and Research Office of the State of Hawaii Department of Human Services. A copy of this report is also available on the Department's website at <http://humanservices.hawaii.gov/reports/child-abuse-and-neglect-reports/>.

The Hawaii Revised Statutes (HRS) Chapter 350 defines child abuse and neglect and assigns the Department of Human Service to receive and investigate reports of child abuse and neglect and to maintain a central registry of reported child abuse and neglect cases.

The CPSS database system serves as the Department's central registry. All data presented in this statistical report come from the CPSS.

The Department also participates in the National Child Abuse and Neglect Data System (NCANDS), a federally sponsored effort that collects data on child abuse and neglect known to child protective services agencies in the United States. The mandate for NCANDS is based on the 1988 amendments to the Child Abuse Prevention and Treatment Act (CAPTA) which directed the Secretary of the U.S. Department of Health and Human Services to create a national data collection and analysis program for state-level child abuse and neglect information. Data presented in this statistical report was produced in a manner consistent with NCANDS reporting. However, there is a difference in reporting periods. The reporting period for NCANDS is the federal fiscal year running from October through September. This report summarizes by calendar year.

In this report, data from 1999 and before were based on report date, data from 2000 and after were based on disposition date.

Report any problems or questions specifically regarding this statistical report to:

Ricky Higashide, Research Staff Supervisor
Audit, Quality Control and Research Office (AQCRO)
State of Hawaii - Dept. of Human Services
P.O. Box 339
Honolulu, Hawaii 96809-0339
email: rhigashide@dhs.hawaii.gov

Any request for information on the Department's policy and procedures on child protection or for data not presented in this report should be submitted to the Director of the Department of Human Services.

Glossary

Child abuse or neglect	(HRS §350-1) The acts or omissions of any person who, or legal entity which, is in any manner or degree related to the child, is residing with the child, or is otherwise responsible for the child's care, that have resulted in the physical or psychological health or welfare of the child, who is under the age of eighteen, to be harmed, or to be subject to any reasonably foreseeable, substantial risk of being harmed.
Child victim	Victim of a report of child abuse or neglect where at least one maltreatment type was confirmed.
Children reported	Children identified in an intake as alleged victims of child abuse or neglect.
Confirmed	A determination made by the Department that evidence was sufficient under state law to conclude that maltreatment occurred.
County	The county in which the child was residing at the time of the report of maltreatment. Maui County includes Kalawao.
Differential Response	Reports assessed with low risk and no safety issues identified are referred to Family Strengthening Services (FSS). Reports assessed with moderate risk and no safety issues identified are diverted to Voluntary Case Management (VCM). Reports assessed with severe/high risk and safety issues identified are assigned to a CWS unit for investigation.
Disposition	A determination made by the Department that evidence is or is not sufficient under state law to conclude that maltreatment occurred. A disposition is applied to each alleged maltreatment in a report and to the report itself.
District	A sub-county geographical area.
Duplicate count	A count where a person is counted for each response or occurrence in situations where a person may have more than one response recorded (e.g., factors precipitating the incident) and/or more than one occurrence (e.g., multiple intakes within the year).
Factors precipitating the incident	Conditions that were identified as contributing to the abuse or neglect of the child.
HRS	Hawaii Revised Statutes. Numbers after § refer to chapter and section number. Entire HRS available for viewing at http://capitol.hawaii.gov/docs/HRS.htm .
Intakes	Reports of child abuse or neglect incidents that have been accepted for investigation. An intake usually refers to a family unit and may involve the possible maltreatment of more than one child.
Maltreatment type	A form of child maltreatment that initiated a child abuse or neglect report. Types include physical abuse, neglect, medical neglect, sexual abuse, psychological abuse, and threatened harm.
Mandated reporter	A person who is defined by law (HRS§350-1.1) that is required to report alleged incidents of child abuse and neglect.
Military	Intakes that involve a caregiver family member that is in the military. These intakes and children are included in the statewide reports.

Glossary (continued)

Not confirmed	A determination made by the Department that evidence was not sufficient under state law to conclude that maltreatment occurred.
Perpetrator	The person who has been determined to have caused or knowingly allowed the maltreatment of a child.
Perpetrator relationship to child victim	Primary role of the perpetrator to a child victim.
Race	Primary category of which the individual identifies himself or herself as a member, or of which the parent identifies the child as a member.
Recurrence	A situation where a child is confirmed as a child victim in one intake then confirmed again in a subsequent intake within six months of the first intake.
Severity of harm	Level of harm, ranging from no injury through fatal, resulting from the reported maltreatment.
Source of initial report	The category or role of the person who notifies the Department of alleged child maltreatment.
Total reported	Number that includes both confirmed and not confirmed intakes or children.
Unique count	A count where a person is counted only once regardless of the number of responses or occurrences.

Intakes and Children Reported by Disposition, 2018 by County

Intakes	Hawaii	Oahu	Kauai	Maui	Total
Confirmed	165	383	50	126	724
Not Confirmed	328	881	112	147	1,468
Total Reported	493	1,264	162	273	2,192
Percent Confirmed	33%	30%	31%	46%	33%

Children (duplicated count)	Hawaii	Oahu	Kauai	Maui	Total
Confirmed	344	657	93	202	1,296
Not Confirmed	673	1,711	232	319	2,935
Total Reported	1,017	2,368	325	521	4,231
Percent Confirmed	34%	28%	29%	39%	31%

Children (unique count)	Hawaii	Oahu	Kauai	Maui	Total
Confirmed	338	641	92	196	1,267
Not Confirmed	626	1,654	213	302	2,795
Total Reported	964	2,295	305	498	4,062
Percent Confirmed	35%	28%	30%	39%	31%

Intake: Reports accepted for investigation. A report may include more than one alleged victim and therefore the count of children will be greater than the count of reports. A report's disposition is counted as confirmed if at least one child was confirmed as being maltreated.

Duplicated count: A child is counted each time that he/she was indicated to be a victim. A child may be found to be an alleged victim in more than one report during the year and therefore counted more than once during the reporting period. A child is counted as confirmed each time he/she is confirmed as a victim in a report.

Unique count: A child is counted only once during the reporting period, regardless of how many times the child was reported. A child is counted as confirmed only once regardless of how many times he/she was confirmed. A child is counted as not confirmed only if found not confirmed in all reports.

Fig. 1 Total Reported and Confirmed Child Victims, 1986-2018

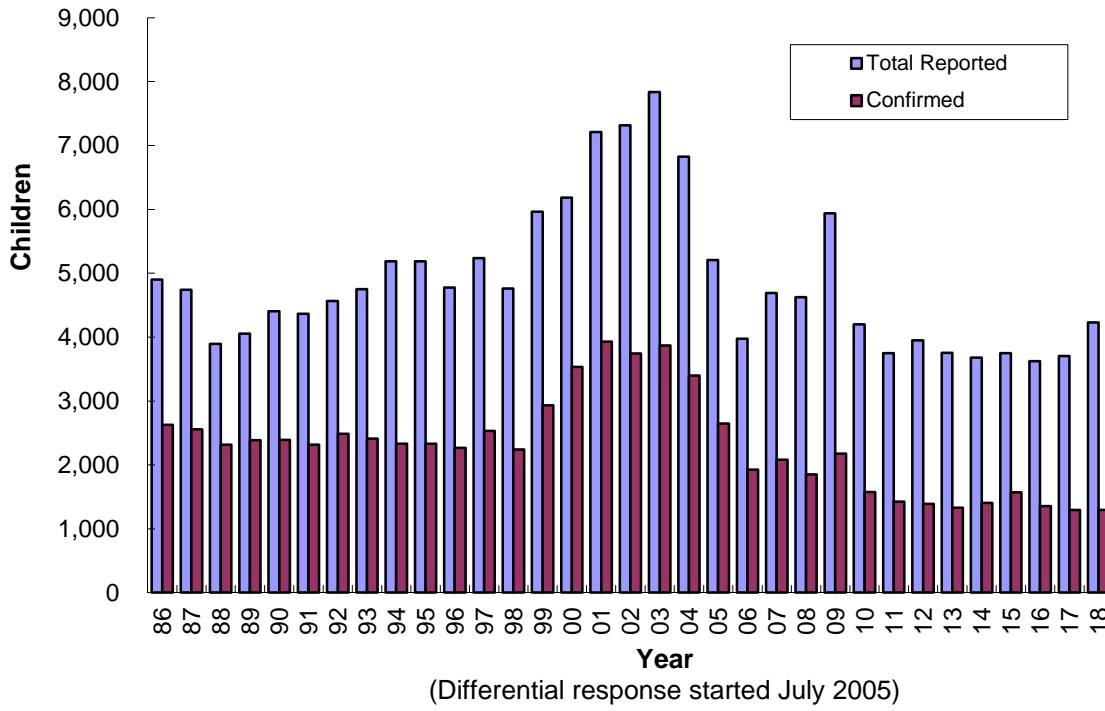

Fig. 2 Confirmation Rates of Child Victims, 1986-2018

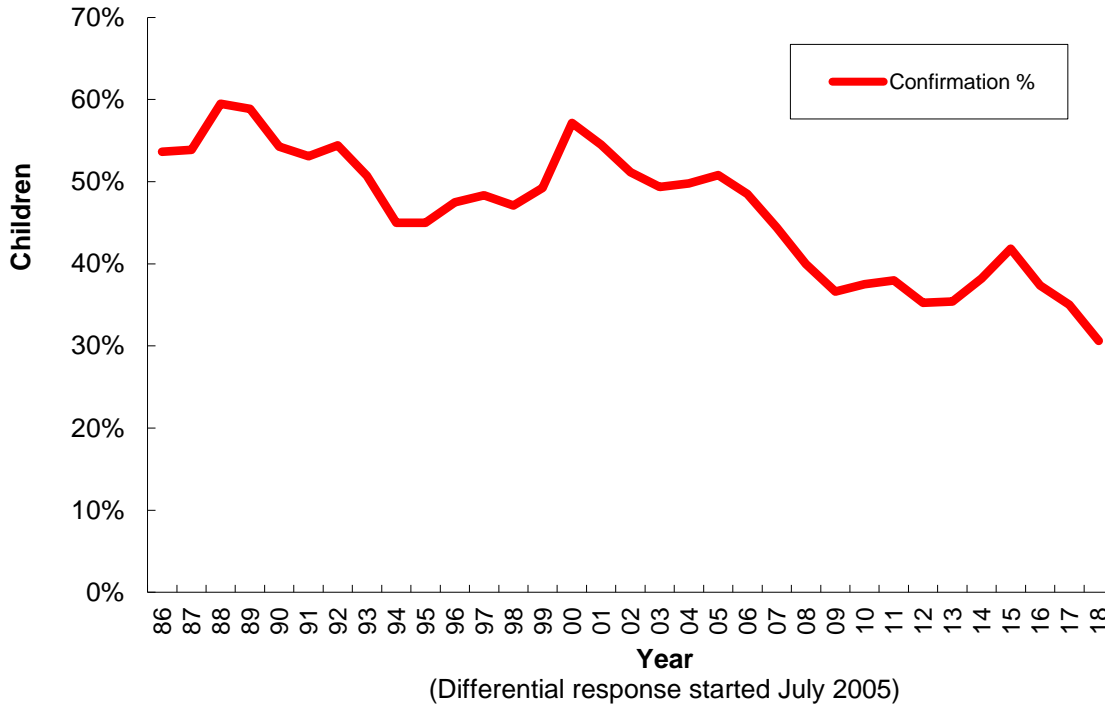

Fig. 3 Total Reported and Confirmed Child Victims, 1986-2018
with Confirmation Rates

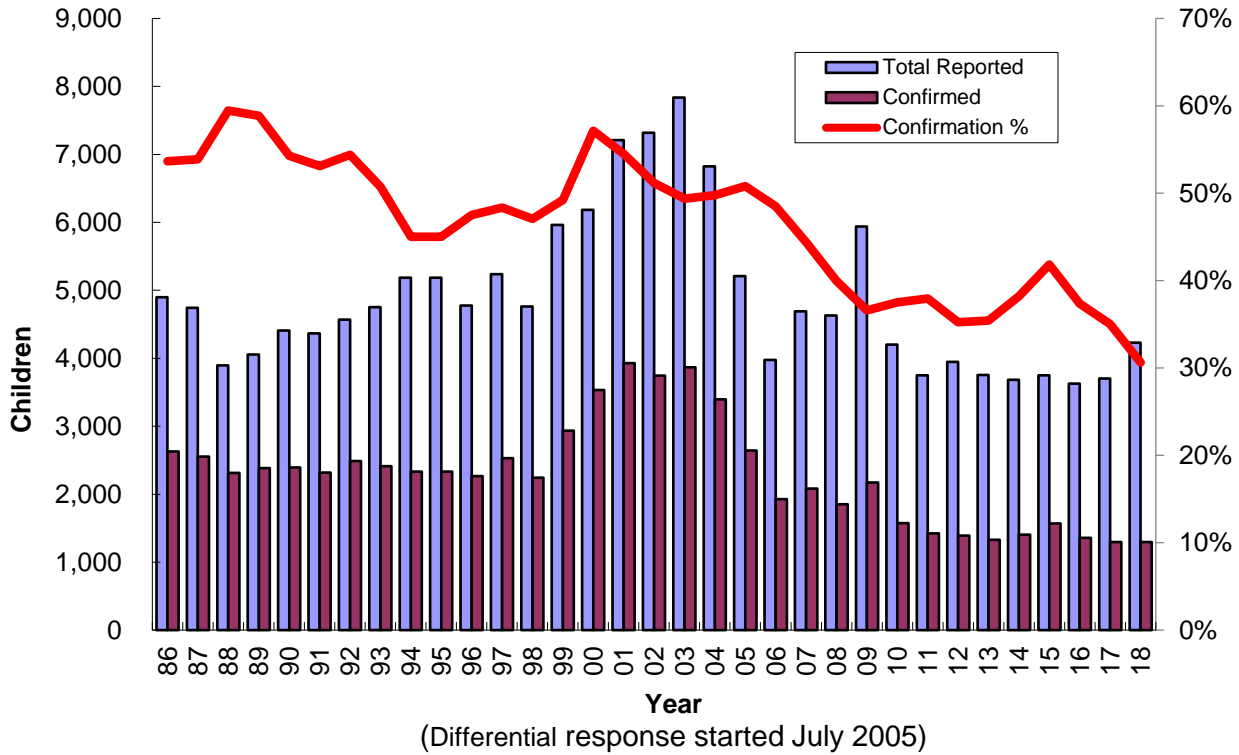

Fig. 3: is the combination of Fig. 1 (bars of total reported and confirmed victims) and Fig. 2 (line of confirmation percentage). Axis on the left is the number of children, the axis on the right is the confirmation rates.

Total Reported and Confirmed Child Victims by County, 2014-2018

County	Total Reported					Confirmed				
	children (duplicated count)					children (duplicated count)				
	2014	2015	2016	2017	2018	2014	2015	2016	2017	2018
Hawaii	837	929	884	921	1,017	347	425	344	362	344
Oahu	2,142	2,020	2,056	1,999	2,368	727	766	711	616	657
Kauai	258	257	257	266	325	107	111	98	76	93
Maui	444	541	429	516	521	225	266	202	243	202
Total	3,681	3,747	3,626	3,702	4,231	1,406	1,568	1,355	1,297	1,296

Children Reported by District, 2014-2018
by Disposition

District	Total Reported					Confirmed				
	children (duplicated count)					children (duplicated count)				
	2014	2015	2016	2017	2018	2014	2015	2016	2017	2018
Hawaii Total	837	929	884	921	1,017	347	425	344	362	344
N. Hilo	0	0	1	5	0	0	0	0	0	0
S. Hilo	152	115	207	177	170	77	48	100	61	73
Puna	235	207	326	348	216	92	101	108	142	68
Kau	19	29	18	33	23	9	17	7	9	14
S. Kona	10	19	15	14	18	8	11	1	6	7
N. Kona	28	25	62	43	28	2	15	34	13	5
S. Kohala	5	24	16	15	24	1	8	6	6	11
N. Kohala	0	8	2	1	15	0	6	0	1	4
Hamakua	3	3	13	10	17	1	1	2	1	3
Unspecified	385	499	224	275	506	157	218	86	123	159
Oahu Total	2,142	2,020	2,056	1,999	2,368	727	766	711	616	657
Honolulu	577	573	574	538	508	212	206	233	158	156
Ewa	543	494	523	525	701	172	186	167	181	161
Wahiawa	101	149	152	106	174	37	63	42	30	44
Waianae	381	365	366	386	430	108	135	140	141	170
Waialua	31	28	33	16	30	16	13	7	6	5
Koolauloa	54	33	46	48	68	23	4	9	18	18
Koolaupoko	241	212	238	224	249	85	85	82	29	50
Unspecified	214	166	124	156	208	74	74	31	53	53
Kauai Total	258	257	257	266	325	107	111	98	76	93
Lihue	26	33	50	53	39	9	15	21	14	7
Koloa	24	21	32	24	26	11	6	18	6	13
Waimea	24	22	5	12	27	13	15	4	5	9
Hanalei	7	7	10	8	3	2	5	4	4	0
Kawaihau	51	47	55	36	70	23	22	16	20	20
Unspecified	126	127	105	133	160	49	48	35	27	44
Maui Total	444	541	429	516	521	225	266	202	243	202
Lahaina	27	25	39	22	25	12	13	16	13	12
Wailuku	142	157	108	136	160	68	93	56	75	68
Makawao	53	71	60	23	61	20	31	26	7	22
Hana	8	8	3	1	1	8	5	1	1	0
Molokai	9	19	16	21	19	0	5	5	3	10
Lanai	20	22	10	9	12	6	11	8	2	6
Unspecified	185	239	193	304	243	111	108	90	142	84
State Total	3,681	3,747	3,626	3,702	4,231	1,406	1,568	1,355	1,297	1,296

Children Reported by District, 2018
by Disposition

District	children (unique count)		
	Confirmed	Not Confirmed	Total
Hawaii Total	338	626	964
N. Hilo	0	0	0
S. Hilo	70	93	163
Puna	67	133	200
Kau	14	9	23
S. Kona	7	11	18
N. Kona	5	19	24
S. Kohala	11	11	22
N. Kohala	4	11	15
Hamakua	3	13	16
Unspecified	157	326	483
Oahu Total	641	1,654	2,295
Honolulu	156	343	499
Ewa	160	517	677
Wahiawa	44	125	169
Waianae	160	252	412
Waialua	5	23	28
Koolauloa	16	49	65
Koolaupoko	47	195	242
Unspecified	53	150	203
Kauai Total	92	213	305
Lihue	7	28	35
Koloa	13	13	26
Waimea	9	14	23
Hanalei	0	3	3
Kawaihau	20	45	65
Unspecified	43	110	153
Maui Total	196	302	498
Lahaina	12	13	25
Wailuku	63	83	146
Makawao	22	34	56
Hana	0	1	1
Molokai	10	9	19
Lanai	6	6	12
Unspecified	83	156	239
State Total	1,267	2,795	4,062

Confirmed Child Victims by Age and Gender, 2014-2018

Age	children (duplicated count)				
	2014	2015	2016	2017	2018
Less Than One Year	272	273	249	250	222
1 Year	98	110	89	74	82
2 Years	89	105	95	73	74
3 Years	79	97	76	88	72
4 Years	78	89	86	86	83
5 Years	81	78	72	70	64
6 Years	80	83	75	68	76
7 Years	75	82	85	63	60
8 Years	71	67	64	56	59
9 Years	67	76	70	57	69
10 Years	56	80	62	50	66
11 Years	47	57	52	61	54
12 Years	52	73	46	49	64
13 Years	56	77	52	52	54
14 Years	60	53	54	57	57
15 Years	58	70	63	57	45
16 Years	49	51	36	50	54
17 Years	37	43	28	32	38
Unspecified	1	4	1	4	3
Total	1,406	1,568	1,355	1,297	1,296
Median age	6	6	6	6	6

Gender	children (duplicated count)				
	2014	2015	2016	2017	2018
Male	656	749	661	626	637
Female	742	812	683	659	639
Unspecified	8	7	11	12	20
Total	1,406	1,568	1,355	1,297	1,296

Duplicated count: a child is counted each time that he/she was found to be a victim. A child may be counted more than once during the reporting period.

Confirmed Child Victims by Race and Severity of Harm, 2014-2018

Race	children (duplicated count)				
	2014	2015	2016	2017	2018
Hawaiian/Part Hawaiian	600	715	605	549	524
Alaskan Native	8	2	1	1	1
American Indian	0	4	6	6	7
Black	38	52	36	26	34
Cambodian	0	0	0	0	1
Chinese	6	7	7	13	17
Filipino	90	122	94	103	103
Guamanian	6	0	4	0	0
Hispanic/Spanish	31	25	26	48	53
Japanese	13	20	10	13	18
Korean	4	4	3	4	7
Laotian	0	0	1	1	3
Mixed	233	198	236	156	146
Marshallese	0	0	0	3	11
Micronesia	44	42	54	48	27
Other Pacific Islander	15	10	8	20	13
Palauan	0	0	3	0	0
Samoan	38	42	38	43	66
Tongan	11	4	4	2	2
Vietnamese	0	4	2	2	4
White	197	230	190	218	234
Unable to Determine	57	78	19	26	16
Missing	15	9	8	15	9
Total	1,406	1,568	1,355	1,297	1,296

Severity of Harm	children (duplicated count)				
	2014	2015	2016	2017	2018
Fatal	3	4	3	4	4
Permanent disability	0	3	0	1	0
Serious	46	80	66	73	36
Treatment required	138	144	121	151	110
No treatment necessary	683	747	671	617	729
No injury	536	590	494	451	417
Total	1,406	1,568	1,355	1,297	1,296

Confirmed Victims, 2018

by Age, Race, Gender and Severity of Harm

Race	children (unique count)	
	Children	%
Alaskan Native	1	0.1
American Indian	7	0.6
Black	34	2.7
Cambodian	1	0.1
Chinese	16	1.3
Filipino	103	8.1
Hawaiian/Part Hawaiian	509	40.2
Hispanic/Spanish	53	4.2
Japanese	18	1.4
Korean	7	0.6
Laotian	3	0.2
Marshallese	11	0.9
Micronesia	26	2.1
Missing	9	0.71
Mixed	139	11.0
Other pacific islander	13	1.0
Samoaan	65	5.13
Tongan	2	0.2
Unable to determine	16	1.26
Vietnamese	4	0.32
White	230	18.15
Total	1,267	100.0

Age	children (unique count)	
	Children	%
Less Than One Year	221	17.4
1 Year	82	6.5
2 Years	66	5.2
3 Years	70	5.5
4 Years	81	6.4
5 Years	64	5.1
6 Years	73	5.8
7 Years	57	4.5
8 Years	59	4.7
9 Years	67	5.3
10 Years	63	5.0
11 Years	54	4.3
12 Years	64	5.1
13 Years	54	4.3
14 Years	55	4.3
15 Years	45	3.6
16 Years	51	4.0
17 Years	38	3.0
Unknown	3	0.2
Total	1,267	100.0

Gender	children (unique count)	
	Children	%
Male	626	49.4
Female	621	49.0
Unknown or missing	20	1.6
Total	1,267	100.0

Severity of Harm	children (unique count)	
	Children	%
Fatal	4	0.3
Serious	36	2.8
Treatment required	110	8.7
No treatment necessary	717	56.6
No injury	400	31.6
Total	1,267	100.0

children (unique count): A child is only counted once, regardless of how many times he/she was reported. For a child with more than one confirmed report of abuse, the highest severity level is listed.

Maltreatment Types, 2018
Total Reported, Confirmed, and Confirmation Rate by County

Total Reported	maltreatment types (duplicated count)				
	Hawaii	Oahu	Kauai	Maui	Total
Physical Abuse	148	372	39	58	617
Neglect	151	311	60	68	590
Medical Neglect	23	35	6	13	77
Sexual Abuse	57	120	16	24	217
Psychological Abuse	22	39	15	6	82
Sex Trafficking	1	30	1	1	33
Threatened Harm	928	2,110	291	487	3,816
Total	1,330	3,017	428	657	5,432

Confirmed	maltreatment types (duplicated count)				
	Hawaii	Oahu	Kauai	Maui	Total
Physical Abuse	35	59	8	18	120
Neglect	47	93	19	29	188
Medical Neglect	7	6	0	4	17
Sexual Abuse	15	43	5	10	73
Psychological Abuse	1	3	4	0	8
Sex Trafficking	0	10	0	0	10
Threatened Harm	319	598	80	180	1,177
Total	424	812	116	241	1,593

Confirmation Rate	Rate				
	Hawaii	Oahu	Kauai	Maui	Total
Physical Abuse	24%	16%	21%	31%	19%
Neglect	31%	30%	32%	43%	32%
Medical Neglect	30%	17%	0%	31%	22%
Sexual Abuse	26%	36%	31%	42%	34%
Psychological Abuse	5%	8%	27%	0%	10%
Sex Trafficking	0%	33%	0%	0%	30%
Threatened Harm	34%	28%	27%	37%	31%
Total	32%	27%	27%	37%	29%

maltreatment type (duplicated count): A child may have more than one type of maltreatment per report and may have more than one report in the reporting period. Each maltreatment type for each report is counted here. Starting 2018, Sex Trafficking was added.

Maltreatment Types, 2018

Total Unique Type Reported, Confirmed, and Confirmation Rate by County

Total Reported	maltreatment types (unique count)				
	Hawaii	Oahu	Kauai	Maui	Total
Physical Abuse	146	369	37	57	609
Neglect	150	309	60	68	587
Medical Neglect	23	35	6	13	77
Sexual Abuse	57	118	16	23	214
Psychological Abuse	22	38	15	6	81
Sex Trafficking	1	30	1	1	33
Threatened Harm	883	2,058	276	468	3,685
Total	1,282	2,957	411	636	5,286

Confirmed	maltreatment types (unique count)				
	Hawaii	Oahu	Kauai	Maui	Total
Physical Abuse	35	59	8	18	120
Neglect	47	93	19	29	188
Medical Neglect	7	6	0	4	17
Sexual Abuse	15	43	5	9	72
Psychological Abuse	1	3	4	0	8
Sex Trafficking	0	10	0	0	10
Threatened Harm	315	585	79	176	1,155
Total	420	799	115	236	1,570

Confirmation Rate	rate				
	Hawaii	Oahu	Kauai	Maui	Total
Physical Abuse	24%	16%	22%	32%	20%
Neglect	31%	30%	32%	43%	32%
Medical Neglect	30%	17%	0%	31%	22%
Sexual Abuse	26%	36%	31%	39%	34%
Psychological Abuse	5%	8%	27%	0%	10%
Sex Trafficking	0%	33%	0%	0%	30%
Threatened Harm	36%	28%	29%	38%	31%
Total	33%	27%	28%	37%	30%

maltreatment type (unique count): A child may have more than one maltreatment type per report and may have been reported more than once during the reporting period, but the same maltreatment is counted only once here . Starting 2018, Sex Trafficking was added.

Factors Precipitating the Incident for Confirmed Child Victims, 2018

Factors Precipitating the Incident*	Child Victims	Percent
Alcohol abuse	107	8.3%
Broken family	55	4.2%
Chronic family violence	161	12.4%
Drug abuse	544	42.0%
Family discord	66	5.1%
Heavy continuous child care responsibility	163	12.6%
Inability to cope with parenting responsibility	775	59.8%
Inadequate housing	134	10.3%
Incapacity due to handicap/chronic illness	13	1.0%
Insufficient income/misuse of income	16	1.2%
Lack of tolerance to child's behavior	126	9.7%
Loss of control during discipline	112	8.6%
Mental health problem	206	15.9%
Mental retardation	5	0.4%
Missing	87	6.7%
New baby in home/pregnancy	97	7.5%
Normal authoritarian discipline	2	0.2%
Parental history of abuse as a child	34	2.6%
Physical abuse of spouse/fighting	198	15.3%
Police/court record (excluding traffic)	30	2.3%
Recent relocation	23	1.8%
Social isolation	9	0.7%
Unacceptable child rearing method	767	59.2%
Total confirmed child victims (duplicate count)	1,296	287.8%

***Factors Precipitating the Incident:** are conditions that were identified as contributing to the abuse or neglect of the child. If more than one factor applies, all factors (up to a maximum of five) have been included in this table. Therefore, the total count of factors may exceed the total number of child victims. The Percent figure is based on the total number of child victims (duplicated count) and not the total number of factors.

**Source of Report for Children Reported, 2014-2018
by Total Reported and Confirmed**

Mandated Reporters*	Total Reported					Confirmed				
	children (duplicated count)					children (duplicated count)				
	2014	2015	2016	2017	2018	2014	2015	2016	2017	2018
Social services personnel	692	696	616	613	681	234	284	221	181	180
Medical personnel	607	646	718	728	761	317	341	311	345	307
Mental health personnel	132	103	107	119	140	49	33	27	29	31
Legal, law enforcement, or criminal justice personnel	747	877	817	779	944	323	386	377	304	352
Education personnel	521	482	555	583	600	173	181	166	170	135
Child day care provider	4	9	11	10	9	2	2	2	1	0
Foster/Substitute care provider	4	0	0	2	9	0	0	0	2	5
Total Mandatory Reporters	2,707	2,813	2,824	2,834	3,144	1,098	1,227	1,104	1,032	1,010

Other Reporters	Total Reported					Confirmed				
	children (duplicated count)					children (duplicated count)				
	2014	2015	2016	2017	2018	2014	2015	2016	2017	2018
Alleged victim	3	1	4	10	14	0	1	4	4	1
Parent	138	128	114	104	104	36	37	32	30	23
Other relative	257	297	230	249	233	120	124	97	86	68
Friends/neighbor	97	75	61	69	76	32	32	13	35	14
Alleged perpetrator	0	0	0	2	0	0	0	0	0	0
Anonymous	207	139	102	111	135	38	43	27	25	33
Other	119	124	139	130	102	36	41	50	47	33
Unknown	153	170	152	193	423	46	63	28	38	114
Total Other Reporters	974	934	802	868	1,087	308	341	251	265	286
All Reporters	3,681	3,747	3,626	3,702	4,231	1,406	1,568	1,355	1,297	1,296

* **Mandatory Reporters:** are defined in HRS 350-1.1.

children (duplicated count): A child may have more than one report in a year. The reporter for each report is counted in this table.

Fig. 4 Sources of Reports for Confirmed Victims, 2018
with Percent of Total

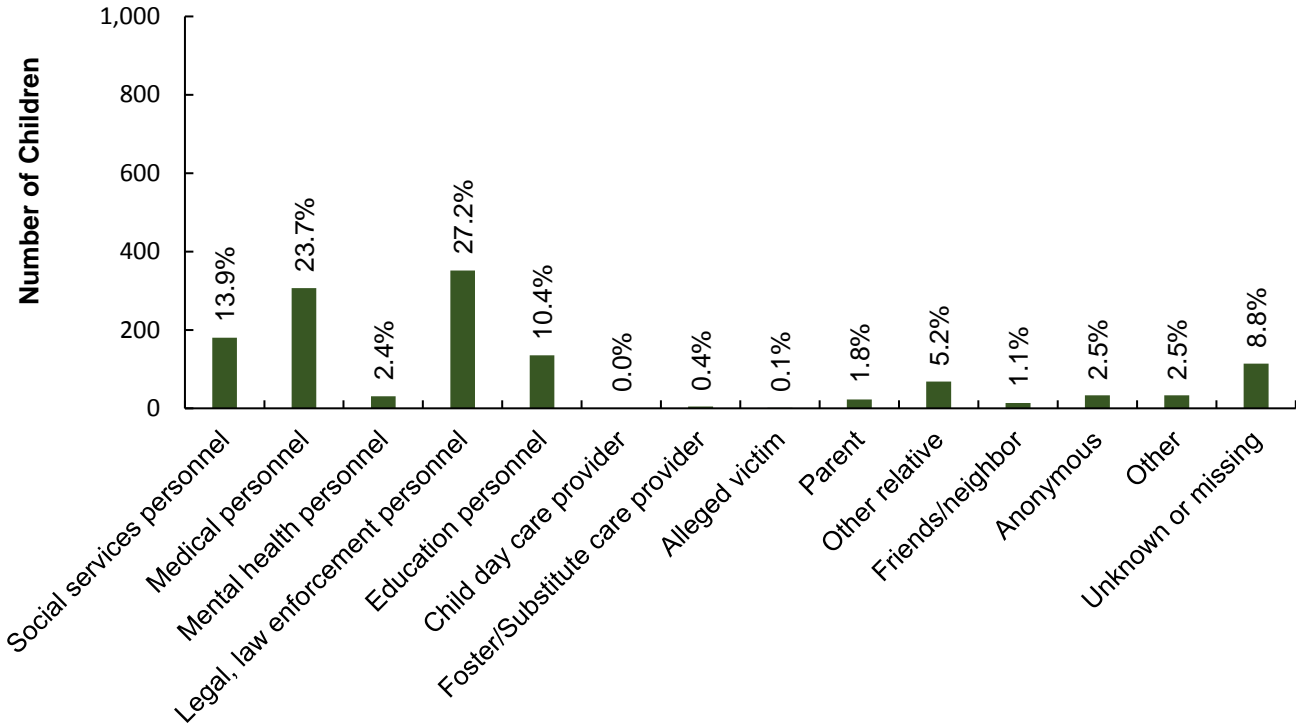
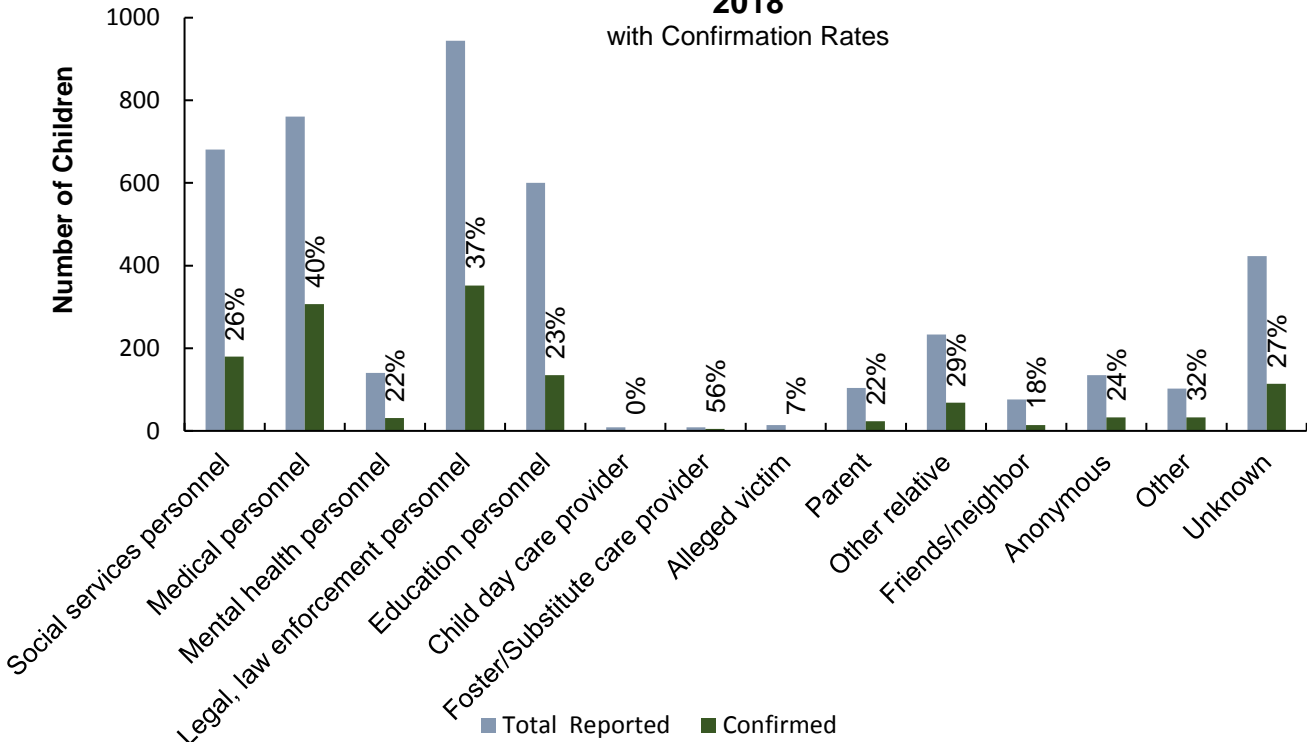

Fig. 5 Sources of Reports for Children Reported and Confirmed, 2018
with Confirmation Rates



Recurrence, 2018

	Child Victims	Percent
No Recurrence	640	98.9%
Recurrence	7	1.1%
Total	647	1.0

Only confirmed child victims, whose both report year and disposition year were in 2018 and the initial maltreatment report dates fell between January-June, 2018, were included in the recurrence rate calculation.

No Recurrence: Maltreatment occurred between January and June. There was no recurrence within six months.

Recurrence: First maltreatment occurred between January and June. The second maltreatment occurred within six months.

Fig. 6 Perpetrators of Confirmed Victims by Age Group and Gender, 2018

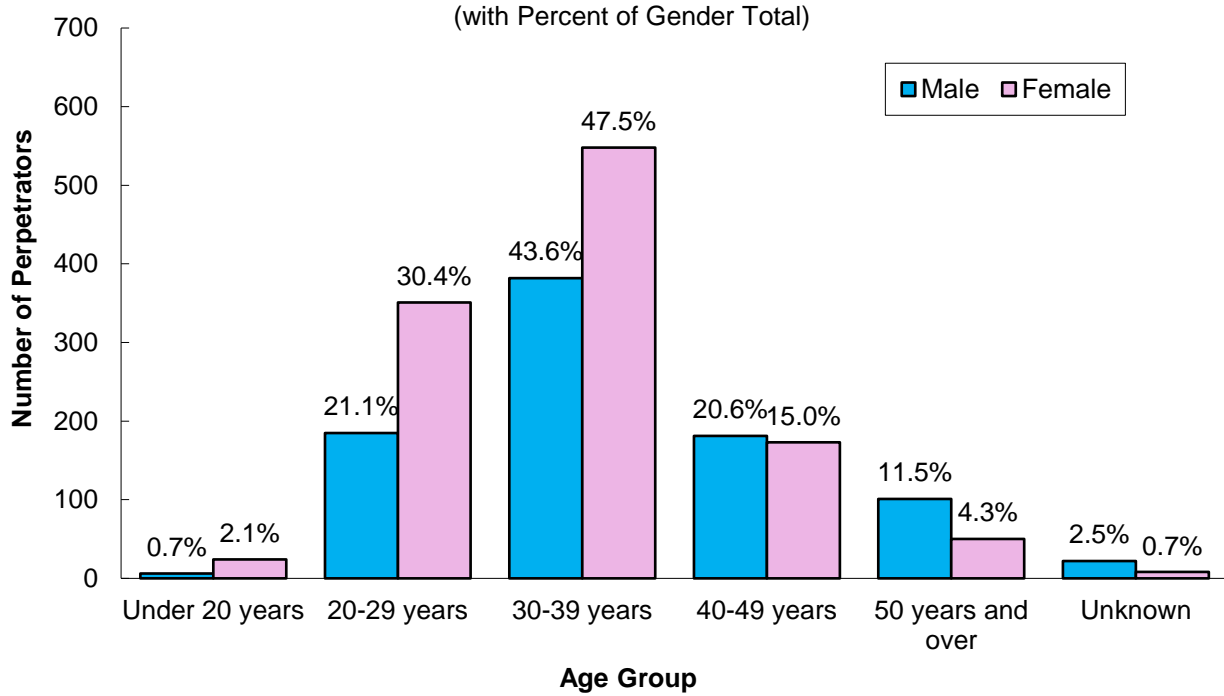
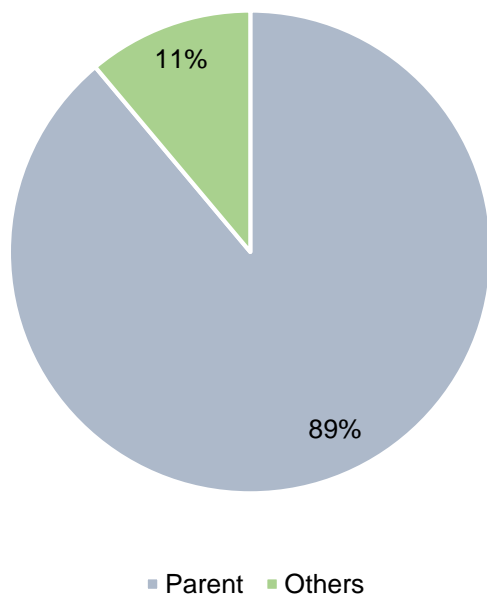

Fig. 7 Relationship of Perpetrators to Confirmed Victims, 2018



Perpetrators by Age and Gender, 2018

AGE	perpetrators (unique count)*	
	Perpetrators	%
Under 20 years	29	2.6
20-29 years	329	29.5
30-39 years	434	39.0
40-49 years	200	18.0
50 years and over	91	8.2
Unknown	31	2.8
Total	1,114	100.0

Gender	perpetrators (unique count)	
	Perpetrators	%
Male	474	42.6
Female	621	55.8
Unknown or missing	19	1.7
Total	1,114	100.0

***Perpetrator** was counted only once regardless of how many times he/she was associated with a child victim.

Perpetrators by Relationship to Victim, Age and Gender, 2018

Perpetrator Relationship to Victim	perpetrators (duplicated count)*				
	2014	2015	2016	2017	2018
Parent	1,798	2,064	1,778	1,843	1,825
Other relative	33	47	51	40	33
Relative foster parent	4	15	4	0	5
Nonrelative Foster parent	23	8	20	5	4
Group home/Residential facility staff	0	2	1	0	2
Legal guardian	26	21	8	24	15
Other professionals	0	0	0	1	4
Foster parent, relationship unspecified	0	1	2	2	0
Other	93	120	142	104	149
Unknown/missing	5	34	9	29	16
Total	1,982	2,312	2,015	2,048	2,053

Perpetrator Age	perpetrators (duplicated count)				
	2014	2015	2016	2017	2018
Under 20 Years	35	32	35	28	30
20 - 29 Years	607	655	619	679	541
30 - 39 Years	751	957	862	869	934
40 - 49 Years	417	458	329	322	357
50 Years or Older	148	180	133	134	153
Unknown	24	30	37	16	38
Total	1,982	2,312	2,015	2,048	2,053

Perpetrator Gender	perpetrators (duplicated count)				
	2014	2015	2016	2017	2018
Male	828	1,033	920	889	877
Female	1,147	1,270	1,087	1,134	1,154
Unknown	7	9	8	25	22
Total	1,982	2,312	2,015	2,048	2,053

***Perpetrator:** was counted each time that he/she was associated with a child victim, therefore one perpetrator may have been counted more than once. For example, if an intake had 2 confirmed victims and each victim had 2 perpetrators, then the count of perpetrators would be 4.

Military

Total Reported and Confirmed Child Victims by Military Branch and Rank, 2014-2018

Military Branch	Total Reported					Confirmed				
	children (duplicated count)					children (duplicated count)				
	2014	2015	2016	2017	2018	2014	2015	2016	2017	2018
Air force	10	3	5	13	5	1	0	4	5	0
Army	100	84	121	88	156	27	28	19	17	30
Coast Guard	6	0	1	9	1	1	0	0	4	0
Marines	25	39	16	33	17	6	10	2	1	4
Navy	27	31	51	42	30	11	14	12	12	0
National Guard	0	0	0	2	0	0	0	0	0	0
Total	168	157	194	187	209	46	52	37	39	34

Military Rank	Total Reported					Confirmed				
	children (duplicated count)					children (duplicated count)				
	2014	2015	2016	2017	2018	2014	2015	2016	2017	2018
Unspecified	106	80	77	80	95	28	35	11	15	9
Enlisted	60	71	113	96	109	17	15	25	24	23
Non-Commissioned	1	0	0	2	2	1	0	0	0	2
Officer	1	6	4	9	3	0	2	1	0	0
Total	168	157	194	187	209	46	52	37	39	34

Military
Sources of Report for Children Reported, 2014-2018
by Total Reported and Confirmed

Mandated Reporters	Reported					Confirmed				
	children (duplicated count)					children (duplicated count)				
	2014	2015	2016	2017	2018	2014	2015	2016	2017	2018
Social services personnel	80	48	51	62	46	18	17	8	10	4
Medical personnel	19	15	34	34	36	8	6	2	6	6
Mental health personnel	1	5	2	8	6	0	0	0	0	1
Legal, law enforcement, or criminal justice personnel	34	39	55	45	77	6	22	14	21	19
Education personnel	17	18	18	11	23	9	3	4	1	1
Child day care provider	0	2	0	4	0	0	2	0	0	0
Substitute/Foster care provider	0	0	0	0	0	0	0	0	0	0
Total Mandatory Reporters	151	127	160	164	188	41	50	28	38	31

Other Reporters	Reported					Confirmed				
	children (duplicated count)					children (duplicated count)				
	2014	2015	2016	2017	2018	2014	2015	2016	2017	2018
Alleged victim	0	0	1	0	0	0	0	1	0	0
Parent	1	6	6	4	9	0	0	1	0	1
Other relative	4	0	9	1	0	3	0	2	0	0
Friends/neighbor	1	8	1	1	4	1	1	0	1	2
Anonymous	8	6	4	1	2	0	0	0	0	0
Other	2	2	8	10	1	1	1	5	0	0
Unknown	1	8	5	6	5	0	0	0	0	0
Total Other Reporters	17	30	34	23	21	5	2	9	1	3
All Reporters	168	157	194	187	209	46	52	37	39	34

Military
Confirmed Child Victims by Age and Gender, 2014-2018

Age	children (duplicated count)				
	2014	2015	2016	2017	2018
Less Than One Year	12	7	6	10	4
1 Year	5	4	4	7	1
2 Years	4	9	3	3	2
3 Years	6	5	4	1	2
4 Years	3	4	2	2	3
5 Years	5	3	2	2	2
6 Years	1	4	5	1	4
7 Years	2	2	2	2	0
8 Years	0	0	4	0	2
9 Years	0	1	0	0	0
10 Years	3	3	2	2	0
11 Years	0	1	0	0	2
12 Years	1	2	0	2	2
13 Years	3	4	0	0	2
14 Years	0	0	1	1	2
15 Years	0	3	2	4	1
16 Years	0	0	0	1	4
17 Years	1	0	0	1	1
Unspecified	0	0	0	0	0
Total	46	52	37	39	34

Gender	children (duplicated count)				
	2014	2015	2016	2017	2018
Male	26	20	17	20	16
Female	20	32	19	18	18
Unspecified	0	0	1	1	0
Total	46	52	37	39	34

Military
Confirmed Child Victims by Race and Severity of Harm, 2014-2018

Race	children (duplicated count)				
	2014	2015	2016	2017	2018
American Indian	2	1	0	0	0
Black	12	22	9	8	2
Filipino	0	2	0	3	0
Hawaiian/Part Hawaiian	1	4	2	0	0
Hispanic/Spanish	5	2	3	11	15
Japanese	2	0	0	0	0
Micronesia	0	1	0	0	0
Mixed	3	2	8	6	0
Other Pacific Islander	2	1	0	0	0
Samoan	1	0	1	0	8
White	18	17	14	11	9
Unknown	0	0	0	0	0
Total	46	52	37	39	34

Severity of Harm	children (duplicated count)				
	2014	2015	2016	2017	2018
Fatal	0	0	0	1	0
Permanent Disability	0	1	0	0	0
Serious	4	4	2	4	2
Treatment Required	7	4	3	8	0
No Treatment Necessary	27	22	19	16	15
No Injury	8	21	13	10	17
Total	46	52	37	39	34