

A Statistical Report on

**CHILD ABUSE AND NEGLECT
IN HAWAII**

2019

Prepared by

State of Hawaii

Department of Human Services

Audit, Quality Control and Research Office

Table of contents

Introduction	ii
Glossary	iii
List of Tables	
Intakes and Children Reported by Disposition, 2019	1
Total Reported and Confirmed Child Victims by County, 2015-2019	3
Children Reported by District, 2015-2019	4
Children Reported by District, 2019	5
Confirmed Child Victims by Age and Gender, 2015-2019	6
Confirmed Child Victims by Race and Severity of Harm, 2015-2019	7
Confirmed Victims, 2019	8
Maltreatment Type, 2019	9
Factors Precipitating the Incident for Confirmed Child Victims, 2019	11
Source of Report for Children Reported, 2015-2019	12
Recurrence, 2019	14
Perpetrators by Age and Gender, 2015-2019	16
Perpetrators by Relationship to Victim, Age and Gender, 2019	17
List of Figures	
Fig. 1 Total Reported and Confirmed Child Victims with Confirmation rates, 1986-2019	2
Fig. 2 Total Confirmed Child Victims by County, 2015-2019	3
Fig. 3 Total Reported Child Victims by County, 2015-2019	3
Fig. 4 Sources of Reports for Confirmed Victims, 2019	13
Fig. 5 Sources of Reports for Children Reported and Confirmed, 2019	13
Fig. 6 Perpetrators of Child Victims by Age Group and Gender, 2019	15
Fig. 7 Relationship of Perpetrators to Child Victims, 2019	15
Military	
Total Reported and Confirmed Child Victims by Military Branch and Rank, 2015-2019	18
Source of Report for Children Reported, 2015-2019	19
Confirmed Child Victims by Age and Gender, 2015-2019	20
Confirmed Child Victims by Race and Severity of Harm, 2015-2019	21

Introduction

This report was prepared by the Audit, Quality Control and Research Office of the State of Hawaii Department of Human Services. A copy of this report is also available on the Department's website at <http://humanservices.hawaii.gov/reports/child-abuse-and-neglect-reports/>.

The Hawaii Revised Statutes (HRS) Chapter 350 defines child abuse and neglect and assigns the Department of Human Service to receive and investigate reports of child abuse and neglect and to maintain a central registry of reported child abuse and neglect cases.

The CPSS database system serves as the Department's central registry. All data presented in this statistical report come from the CPSS.

The Department also participates in the National Child Abuse and Neglect Data System (NCANDS), a federally sponsored effort that collects data on child abuse and neglect known to child protective services agencies in the United States. The mandate for NCANDS is based on the 1988 amendments to the Child Abuse Prevention and Treatment Act (CAPTA) which directed the Secretary of the U.S. Department of Health and Human Services to create a national data collection and analysis program for state-level child abuse and neglect information. Data presented in this statistical report was produced in a manner consistent with NCANDS reporting. However, there is a difference in reporting periods. The reporting period for NCANDS is the federal fiscal year running from October through September. This report summarizes by calendar year.

In this report, data from 1999 and before were based on report date, data from 2000 and after were based on disposition date.

Report any problems or questions specifically regarding this statistical report to:

Ricky Higashide, Research Staff Supervisor
Audit, Quality Control and Research Office (AQCRO)
State of Hawaii - Dept. of Human Services
P.O. Box 339
Honolulu, Hawaii 96809-0339
email: rhigashide@dhs.hawaii.gov

Any request for information on the Department's policy and procedures on child protection or for data not presented in this report should be submitted to the Director of the Department of Human Services.

Glossary

Child abuse or neglect	(HRS §350-1) The acts or omissions of any person who, or legal entity which, is in any manner or degree related to the child, is residing with the child, or is otherwise responsible for the child's care, that have resulted in the physical or psychological health or welfare of the child, who is under the age of eighteen, to be harmed, or to be subject to any reasonably foreseeable, substantial risk of being harmed.
Child victim	Victim of a report of child abuse or neglect where at least one maltreatment type was confirmed.
Children reported	Children identified in an intake as alleged victims of child abuse or neglect.
Confirmed	A determination made by the Department that evidence was sufficient under state law to conclude that maltreatment occurred.
County	The county in which the child was residing at the time of the report of maltreatment. Maui County includes Kalawao.
Differential response	Reports assessed with low risk and no safety issues identified are referred to Family Strengthening Services (FSS). Reports assessed with moderate risk and no safety issues identified are diverted to Voluntary Case Management (VCM). Reports assessed with severe/high risk and safety issues identified are assigned to a CWS unit for investigation.
Disposition	A determination made by the Department that evidence is or is not sufficient under state law to conclude that maltreatment occurred. A disposition is applied to each alleged maltreatment in a report and to the report itself.
District	A sub-county geographical area.
Duplicate count	A count where a person is counted for each response or occurrence in situations where a person may have more than one response recorded (e.g., factors precipitating the incident) and/or more than one occurrence (e.g., multiple intakes within the year).
Factors precipitating the incident	Conditions that were identified as contributing to the abuse or neglect of the child.
HRS	Hawaii Revised Statutes. Numbers after § refer to chapter and section number. Entire HRS available for viewing at http://capitol.hawaii.gov/docs/HRS.htm .
Intakes	Reports of child abuse or neglect incidents that have been accepted for investigation. An intake usually refers to a family unit and may involve the possible maltreatment of more than one child.
Maltreatment type	A form of child maltreatment that initiated a child abuse or neglect report. Types include physical abuse, neglect, medical neglect, sexual abuse, psychological abuse, and threatened harm.
Mandated reporter	A person who is defined by law (HRS§350-1.1) that is required to report alleged incidents of child abuse and neglect.
Military	Intakes that involve a caregiver family member that is in the military. These intakes and children are included in the statewide reports.

Glossary (continued)

Not confirmed	A determination made by the Department that evidence was not sufficient under state law to conclude that maltreatment occurred.
Perpetrator	The person who has been determined to have caused or knowingly allowed the maltreatment of a child.
Perpetrator relationship to child victim	Primary role of the perpetrator to a child victim.
Race	Primary category of which the individual identifies himself or herself as a member, or of which the parent identifies the child as a member.
Recurrence	A situation where a child is confirmed as a child victim in one intake then confirmed again in a subsequent intake within six months of the first intake.
Severity of harm	Level of harm, ranging from no injury through fatal, resulting from the reported maltreatment.
Source of initial report	The category or role of the person who notifies the Department of alleged child maltreatment.
Total reported	Number that includes both confirmed and not confirmed intakes or children.
Unique count	A count where a person is counted only once regardless of the number of responses or occurrences.

Intakes and Children Reported by Disposition, 2019 by County

Intakes	Hawaii	Oahu	Kauai	Maui	Total
Confirmed	233	402	55	90	780
Not Confirmed	288	1,046	144	124	1,602
Total Reported	521	1,448	199	214	2,382
Percent Confirmed	45%	28%	28%	42%	33%

Children (duplicated count)	Hawaii	Oahu	Kauai	Maui	Total
Confirmed	457	702	87	141	1,387
Not Confirmed	647	2,111	293	259	3,310
Total Reported	1,104	2,813	380	400	4,697
Percent Confirmed	41%	25%	23%	35%	30%

Children (unique count)	Hawaii	Oahu	Kauai	Maui	Total
Confirmed	438	684	86	140	1,348
Not Confirmed	589	1,980	255	245	3,069
Total Reported	1,027	2,664	341	385	4,417
Percent Confirmed	43%	26%	25%	36%	31%

Intake: Reports accepted for investigation. A report may include more than one alleged victim and therefore the count of children will be greater than the count of reports. A report's disposition is counted as confirmed if at least one child was confirmed as being maltreated.

Duplicated count: A child is counted each time that he/she was indicated to be a victim. A child may be found to be an alleged victim in more than one report during the year and therefore counted more than once during the reporting period. A child is counted as confirmed each time he/she is confirmed as a victim in a report.

Unique count: A child is counted only once during the reporting period, regardless of how many times the child was reported. A child is counted as confirmed only once regardless of how many times he/she was confirmed. A child is counted as not confirmed only if found not confirmed in all reports.

Fig. 1 Total Reported and Confirmed Child Victims, 1986-2019
with Confirmation Rates

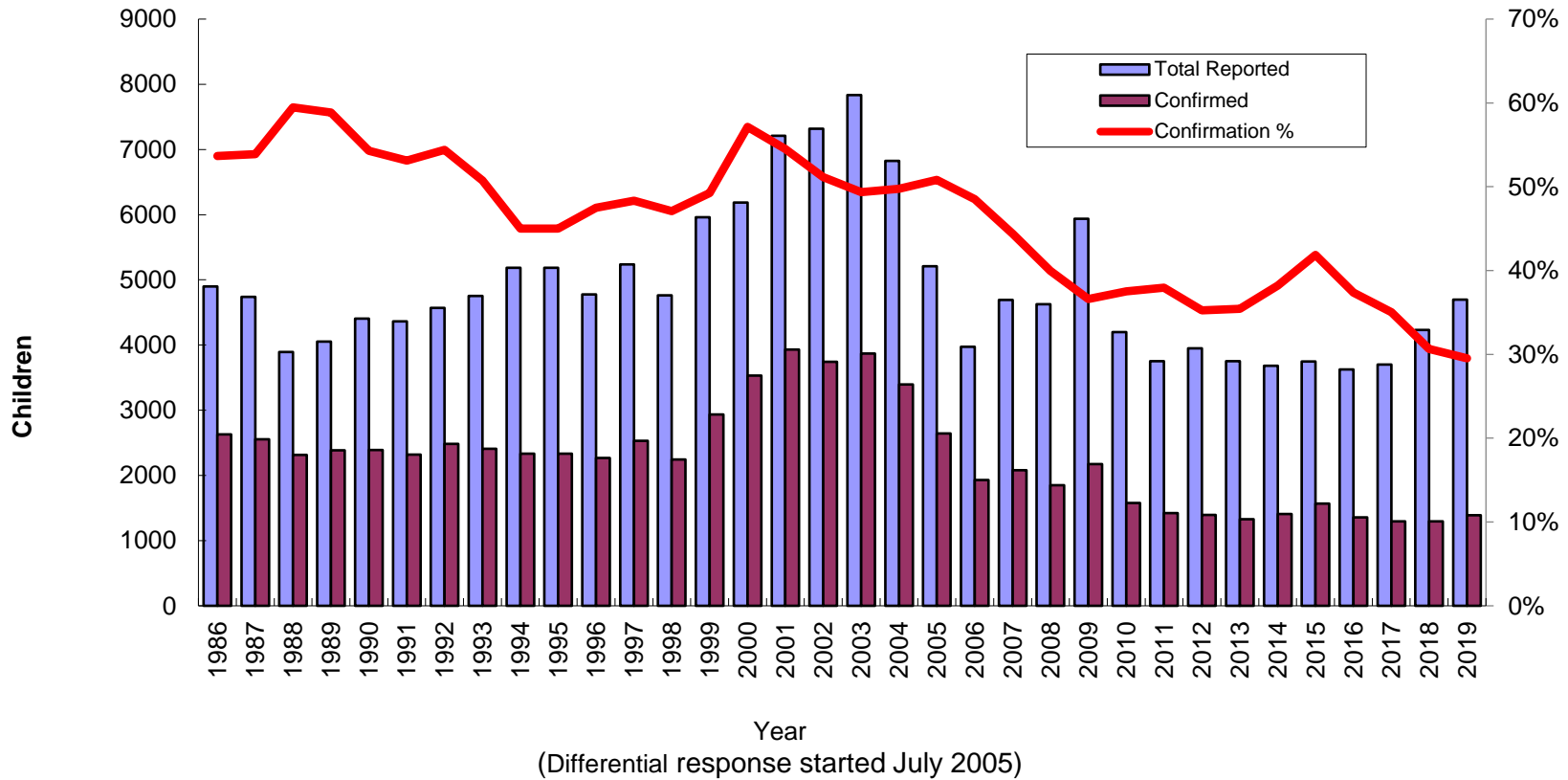

Note: Bars of total reported and confirmed victims, line of confirmation percentage. Axis on the left is the number of children, the axis on the right is the confirmation rates.

Total Reported and Confirmed Child Victims by County, 2015-2019

Confirmed					
County	children (duplicated count)				
	2015	2016	2017	2018	2019
Hawaii	425	344	362	344	457
Oahu	766	711	616	657	702
Kauai	111	98	76	93	87
Maui	266	202	243	202	141
Total	1,568	1,355	1,297	1,296	1,387

Total Reported					
County	children (duplicated count)				
	2015	2016	2017	2018	2019
Hawaii	929	884	921	1,017	1,104
Oahu	2,020	2,056	1,999	2,368	2,813
Kauai	257	257	266	325	380
Maui	541	429	516	521	400
Total	3,747	3,626	3,702	4,231	4,697

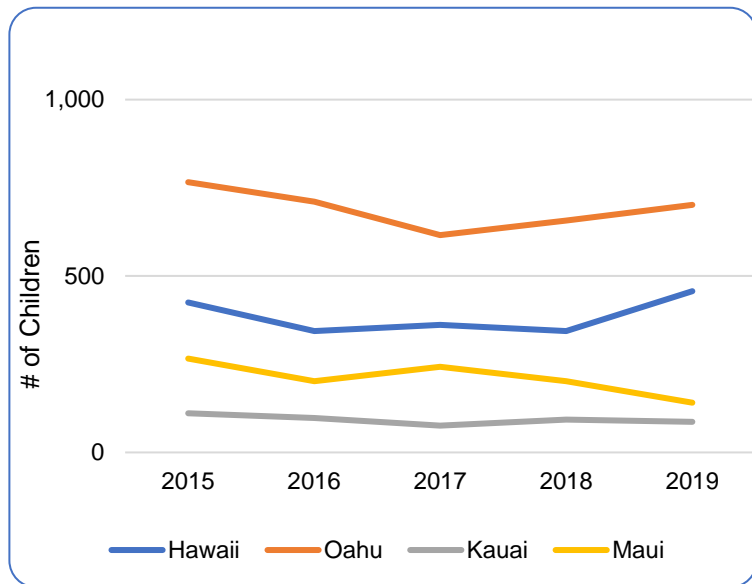

Fig. 2 Total Confirmed Child Victims by County, 2015-2019

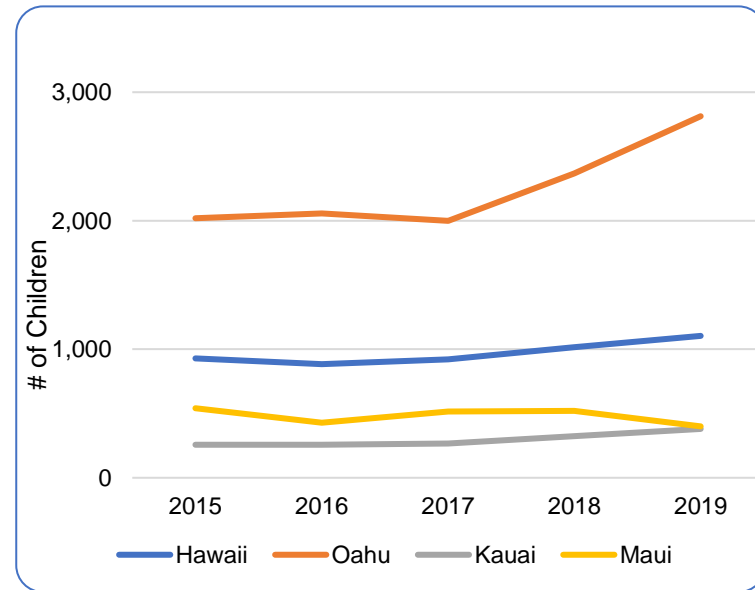

Fig. 3 Total Reported Child Victims by County, 2015-2019

Children Reported by District, 2015-2019
by Disposition

District	Total Reported					Confirmed				
	children (duplicated count)					children (duplicated count)				
	2015	2016	2017	2018	2019	2015	2016	2017	2018	2019
Hawaii Total	929	884	921	1,017	1,104	425	344	362	344	457
N. Hilo	0	1	5	0	4	0	0	0	0	3
S. Hilo	115	207	177	170	155	48	100	61	73	71
Puna	207	326	348	216	167	101	108	142	68	86
Kau	29	18	33	23	46	17	7	9	14	10
S. Kona	19	15	14	18	16	11	1	6	7	7
N. Kona	25	62	43	28	36	15	34	13	5	11
S. Kohala	24	16	15	24	10	8	6	6	11	1
N. Kohala	8	2	1	15	4	6	0	1	4	4
Hamakua	3	13	10	17	13	1	2	1	3	6
Unspecified	499	224	275	506	653	218	86	123	159	258
Oahu Total	2,020	2,056	1,999	2,368	2,813	766	711	616	657	702
Honolulu	573	574	538	508	733	206	233	158	156	228
Ewa	494	523	525	701	721	186	167	181	161	166
Wahiawa	149	152	106	174	189	63	42	30	44	49
Waianae	365	366	386	430	469	135	140	141	170	100
Waialua	28	33	16	30	35	13	7	6	5	3
Koolauloa	33	46	48	68	59	4	9	18	18	11
Koolaupoko	212	238	224	249	243	85	82	29	50	55
Unspecified	166	124	156	208	364	74	31	53	53	90
Kauai Total	257	257	266	325	380	111	98	76	93	87
Lihue	33	50	53	39	87	15	21	14	7	23
Koloa	21	32	24	26	17	6	18	6	13	4
Waimea	22	5	12	27	49	15	4	5	9	10
Hanalei	7	10	8	3	23	5	4	4	0	4
Kawaihau	47	55	36	70	87	22	16	20	20	22
Unspecified	127	105	133	160	117	48	35	27	44	24
Maui Total	541	429	516	521	400	266	202	243	202	141
Lahaina	25	39	22	25	26	13	16	13	12	13
Wailuku	157	108	136	160	97	93	56	75	68	28
Makawao	71	60	23	61	45	31	26	7	22	15
Hana	8	3	1	1	5	5	1	1	0	5
Molokai	19	16	21	19	8	5	5	3	10	0
Lanai	22	10	9	12	23	11	8	2	6	10
Unspecified	239	193	304	243	196	108	90	142	84	70
State Total	3,747	3,626	3,702	4,231	4,697	1,568	1,355	1,297	1,296	1,387

Children Reported by District, 2019
by Disposition

District	children (unique count)		
	Confirmed	Not Confirmed	Total
Hawaii Total	438	589	1,027
N. Hilo	3	1	4
S. Hilo	60	80	140
Puna	83	70	153
Kau	10	35	45
S. Kona	7	9	16
N. Kona	11	20	31
S. Kohala	1	9	10
N. Kohala	4	0	4
Hamakua	6	7	13
Unspecified	253	358	611
Oahu Total	684	1,980	2,664
Honolulu	223	484	707
Ewa	165	516	681
Wahiawa	49	130	179
Waianae	95	335	430
Waialua	3	31	34
Koolauloa	11	46	57
Koolaupoko	51	186	237
Unspecified	87	252	339
Kauai Total	86	255	341
Lihue	22	50	72
Koloa	4	13	17
Waimea	10	34	44
Hanalei	4	18	22
Kawaihau	22	57	79
Unspecified	24	83	107
Maui Total	140	245	385
Lahaina	13	10	23
Wailuku	28	59	87
Makawao	14	30	44
Hana	5	0	5
Molokai	0	8	8
Lanai	10	13	23
Unspecified	70	125	195
State Total	1,348	3,069	4,417

Confirmed Child Victims by Age and Gender, 2015-2019

Age	children (duplicated count)				
	2015	2016	2017	2018	2019
Less Than One Year	273	249	250	222	217
1 Year	110	89	74	82	88
2 Years	105	95	73	74	64
3 Years	97	76	88	72	82
4 Years	89	86	86	83	79
5 Years	78	72	70	64	78
6 Years	83	75	68	76	79
7 Years	82	85	63	60	61
8 Years	67	64	56	59	69
9 Years	76	70	57	69	59
10 Years	80	62	50	66	76
11 Years	57	52	61	54	70
12 Years	73	46	49	64	65
13 Years	77	52	52	54	64
14 Years	53	54	57	57	67
15 Years	70	63	57	45	71
16 Years	51	36	50	54	62
17 Years	43	28	32	38	34
Unknown/Missing	4	1	4	3	2
Total	1,568	1,355	1,297	1,296	1,387
Median age	6	6	6	6	7

Gender	children (duplicated count)				
	2015	2016	2017	2018	2019
Male	749	661	626	637	629
Female	812	683	659	639	736
Unknown/Missing	7	11	12	20	22
Total	1,568	1,355	1,297	1,296	1,387

Duplicated count: a child is counted each time that he/she was found to be a victim. A child may be counted more than once during the reporting period.

Confirmed Child Victims by Race and Severity of Harm, 2015-2019

Race	children (duplicated count)				
	2015	2016	2017	2018	2019
Hawaiian/Part Hawaiian	715	605	549	524	560
Alaskan Native	2	1	1	1	3
American Indian	4	6	6	7	23
Black	52	36	26	34	24
Cambodian	0	0	0	1	3
Chinese	7	7	13	17	26
Filipino	122	94	103	103	96
Guamanian	0	4	0	0	5
Hispanic/Spanish	25	26	48	53	47
Japanese	20	10	13	18	23
Korean	4	3	4	7	5
Laotian	0	1	1	3	1
Marshallese	0	0	3	11	20
Micronesia	42	54	48	27	37
Mixed	198	236	156	146	131
Other Pacific Islander	10	8	20	13	12
Palauan	0	3	0	0	1
Samoan	42	38	43	66	54
Tongan	4	4	2	2	6
Vietnamese	4	2	2	4	2
White	230	190	218	234	244
Unable to Determine	78	19	26	16	55
Unknown/Missing	9	8	15	9	9
Total	1,568	1,355	1,297	1,296	1,387

Severity of Harm	children (duplicated count)				
	2015	2016	2017	2018	2019
Fatal	4	3	4	4	1
Permanent Disability	3	0	1	0	3
Serious	80	66	73	36	30
Treatment Required	144	121	151	110	107
No Treatment Necessary	747	671	617	729	775
No Injury	590	494	451	417	471
Total	1,568	1,355	1,297	1,296	1,387

Confirmed Victims, 2019
by Age, Race, Gender and Severity of Harm

Race	children (unique count)	
	Children	%
American Indian	19	1.4
Alaskan Native	3	0.2
Black	22	1.6
Cambodian	3	0.2
Chinese	26	1.9
Micronesia	35	2.6
Filipino	96	7.1
Guamanian	5	0.4
Hawaiian/Part Hawaiian	537	39.8
Hispanic/Spanish	47	3.5
Japanese	23	1.7
Korean	5	0.4
Laotian	1	0.1
Mixed	131	9.72
Marshallese	20	1.5
Other Pacific Islander	12	0.89
Palauan	1	0.1
Samoaan	53	3.93
Tongan	6	0.45
Unable to determine	54	4.01
Vietnamese	2	0.15
White	238	17.66
Unknown/Missing	9	0.7
Total	1,339	100.0

Age	children (unique count)	
	Children	%
Less Than One Year	210	15.6
1 Year	86	6.4
2 Years	63	4.7
3 Years	79	5.9
4 Years	79	5.9
5 Years	74	5.5
6 Years	78	5.8
7 Years	58	4.3
8 Years	66	4.9
9 Years	58	4.3
10 Years	74	5.5
11 Years	67	5.0
12 Years	65	4.8
13 Years	62	4.6
14 Years	65	4.8
15 Years	68	5.0
16 Years	61	4.5
17 Years	33	2.5
Unknown/Missing	2	0.2
Total	1,348	100.0

Gender	children (unique count)	
	Children	%
Male	609	49.4
Female	718	49.0
Unknown/Missing	21	1.6
Total	1,348	100.0

Severity of Harm	children (unique count)	
	Children	%
Fatal	1	0.1
Permanent Disability	3	0.2
Serious	30	2.2
Treatment Required	106	7.9
No Treatment Necessary	751	55.7
No Injury	457	33.9
Total	1,348	100.0

children (unique count): A child is only counted once, regardless of how many times he/she was reported. For a child with more than one confirmed report of abuse, the highest severity level is listed.

Maltreatment Types, 2019
Total Reported, Confirmed, and Confirmation Rate by County

Total Reported	maltreatment types (duplicated count)				
	Hawaii	Oahu	Kauai	Maui	Total
Physical Abuse	160	439	45	59	703
Neglect	163	407	66	67	703
Medical Neglect	20	34	5	6	65
Sexual Abuse	73	140	15	19	247
Psychological Abuse	36	45	8	13	102
Sex Trafficking	0	88	0	2	90
Threatened Harm	1,041	2,508	354	353	4,256
Total	1,493	3,661	493	519	6,166

Confirmed	maltreatment types (duplicated count)				
	Hawaii	Oahu	Kauai	Maui	Total
Physical Abuse	52	53	10	17	132
Neglect	75	136	14	20	245
Medical Neglect	0	8	1	1	10
Sexual Abuse	28	56	3	5	92
Psychological Abuse	14	2	2	0	18
Sex Trafficking	0	17	0	0	17
Threatened Harm	429	610	77	122	1,238
Total	598	882	107	165	1,752

Confirmation Rate	rate				
	Hawaii	Oahu	Kauai	Maui	Total
Physical Abuse	33%	12%	22%	29%	19%
Neglect	46%	33%	21%	30%	35%
Medical Neglect	0%	24%	20%	17%	15%
Sexual Abuse	38%	40%	20%	26%	37%
Psychological Abuse	39%	4%	25%	0%	18%
Sex Trafficking	0%	19%	0%	0%	19%
Threatened Harm	41%	24%	22%	35%	29%
Total	40%	24%	22%	32%	28%

maltreatment type (duplicated count): A child may have more than one type of maltreatment per report and may have more than one report in the reporting period. Each maltreatment type for each report is counted here. Starting 2018, Sex Trafficking was added.

Maltreatment Types, 2019

Total Unique Type Reported, Confirmed, and Confirmation Rate by County

Total Reported	maltreatment types (unique count)				
	Hawaii	Oahu	Kauai	Maui	Total
Physical Abuse	155	433	43	58	689
Neglect	161	390	65	66	682
Medical Neglect	20	34	5	6	65
Sexual Abuse	73	139	15	19	246
Psychological Abuse	36	44	8	13	101
Sex Trafficking	0	80	0	2	82
Threatened Harm	974	2,393	323	345	4,035
Total	1,419	3,513	459	509	5,900

Confirmed	maltreatment types (unique count)				
	Hawaii	Oahu	Kauai	Maui	Total
Physical Abuse	51	53	10	17	131
Neglect	75	136	14	19	244
Medical Neglect	0	8	1	1	10
Sexual Abuse	28	56	3	5	92
Psychological Abuse	14	2	2	0	18
Sex Trafficking	0	15	0	0	15
Threatened Harm	411	596	76	122	1,205
Total	579	866	106	164	1,715

Confirmation Rate	rate				
	Hawaii	Oahu	Kauai	Maui	Total
Physical Abuse	33%	12%	23%	29%	19%
Neglect	47%	35%	22%	29%	36%
Medical Neglect	0%	24%	20%	17%	15%
Sexual Abuse	38%	40%	20%	26%	37%
Psychological Abuse	39%	5%	25%	0%	18%
Sex Trafficking	0%	19%	0%	0%	18%
Threatened Harm	42%	25%	24%	35%	30%
Total	41%	25%	23%	32%	29%

maltreatment type (unique count): A child may have more than one maltreatment type per report and may have been reported more than once during the reporting period, but the same maltreatment is counted only once here . Starting 2018, Sex Trafficking was added.

Factors Precipitating the Incident for Confirmed Child Victims, 2019

Factors Precipitating the Incident*	Child Victims	Percent
Alcohol Abuse	104	7.5%
Broken Family	27	1.9%
Chronic Family Violence	155	11.2%
Drug Abuse	575	41.5%
Family Discord	39	2.8%
Heavy Continuous Child Care Responsibility	125	9.0%
Inability to Cope with Parenting Responsibility	814	58.7%
Inadequate Housing	111	8.0%
Incapacity due to Handicap/Chronic Illness	6	0.4%
Insufficient Income/Misuse of Income	9	0.6%
Lack of Tolerance to Child's Behavior	95	6.8%
Loss of Control During Discipline	104	7.5%
Mental Health Problem	191	13.8%
Mental Retardation	3	0.2%
New Baby in Home/Pregnancy	93	6.7%
Normal Authoritarian Discipline	5	0.4%
Parental History of Abuse as a Child	26	1.9%
Physical Abuse of Spouse/Fighting	179	12.9%
Police/Court Record (Excluding Traffic)	26	1.9%
Recent Relocation	12	0.9%
Social Isolation	4	0.3%
Unacceptable Child Rearing Method	888	64.0%
Unknown/Missing	148	10.7%
Total confirmed child victims (duplicate count)	1,387	269.6%

***Factors Precipitating the Incident:** are conditions that were identified as contributing to the abuse or neglect of the child. If more than one factor applies, all factors (up to a maximum of five) have been included in this table. Therefore, the total count of factors may exceed the total number of child victims. The Percent figure is based on the total number of child victims (duplicated count) and not the total number of factors.

**Source of Report for Children Reported, 2015-2019
by Total Reported and Confirmed**

Mandated Reporters*	Total Reported					Confirmed				
	children (duplicated count)					children (duplicated count)				
	2015	2016	2017	2018	2019	2015	2016	2017	2018	2019
Social Services Personnel	696	616	613	681	749	284	221	181	180	199
Medical Personnel	646	718	728	761	868	341	311	345	307	320
Mental Health Personnel	103	107	119	140	115	33	27	29	31	32
Legal, Law Enforcement, Criminal Justice Personnel	877	817	779	944	898	386	377	304	352	315
Education Personnel	482	555	583	600	726	181	166	170	135	197
Child Day Care Provider	9	11	10	9	4	2	2	1	0	0
Foster/Substitute Care Provider	0	0	2	9	0	0	0	2	5	0
Total Mandatory Reporters	2,813	2,824	2,834	3,144	3,360	1,227	1,104	1,032	1,010	1,063

Other Reporters	Total Reported					Confirmed				
	children (duplicated count)					children (duplicated count)				
	2015	2016	2017	2018	2019	2015	2016	2017	2018	2019
Alleged Victim	1	4	10	14	112	1	4	4	1	27
Parent	128	114	104	104	117	37	32	30	23	36
Other Relative	297	230	249	233	243	124	97	86	68	87
Friends/Neighbor	75	61	69	76	69	32	13	35	14	11
Alleged Perpetrator	0	0	2	0	0	0	0	0	0	0
Anonymous	139	102	111	135	135	43	27	25	33	19
Other	124	139	130	102	134	41	50	47	33	32
Unknown/Missing	170	152	193	423	527	63	28	38	114	112
Total Other Reporters	934	802	868	1,087	1,337	341	251	265	286	324
All Reporters	4,697	3,747	3,626	3,702	4,697	1,387	1,568	1,355	1,297	1,387

* **Mandatory Reporters:** are defined in HRS 350-1.1.

children (duplicated count): A child may have more than one report in a year. The reporter for each report is counted in this table.

Fig. 4 Sources of Report for Confirmed Victims, 2019
with Percent of Total

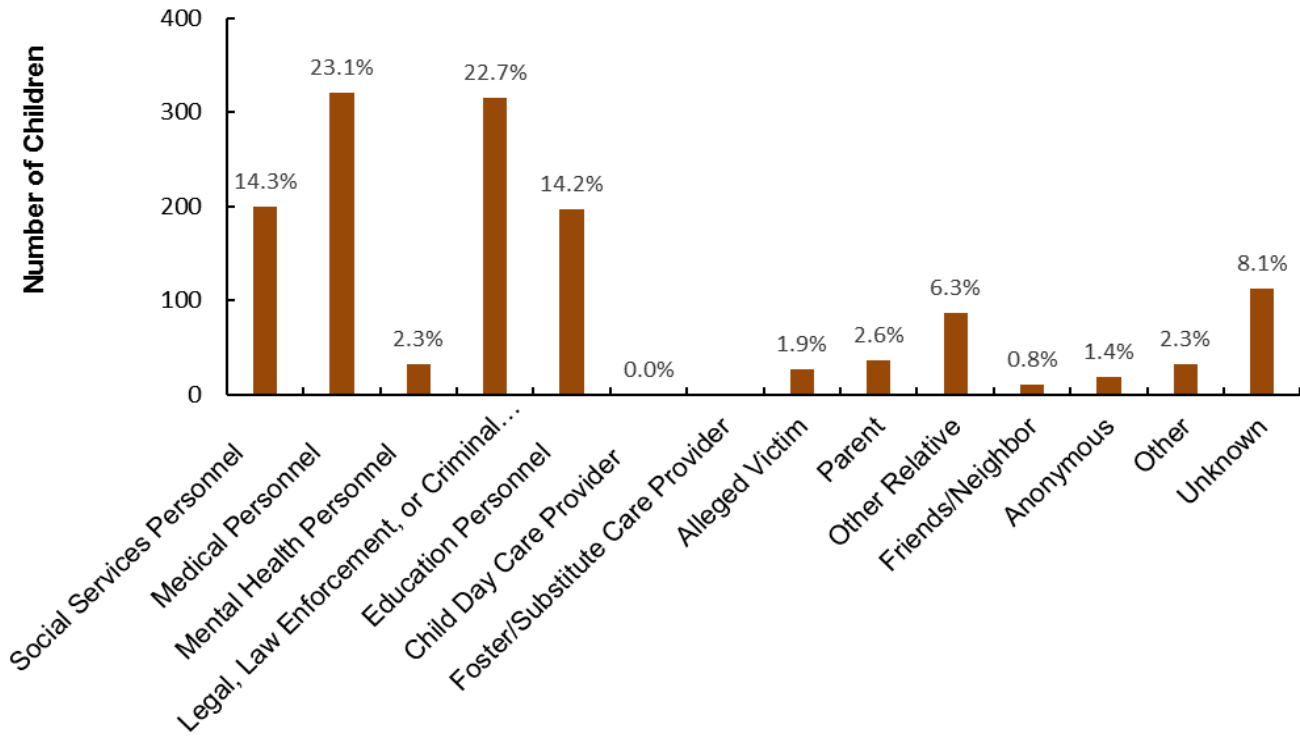
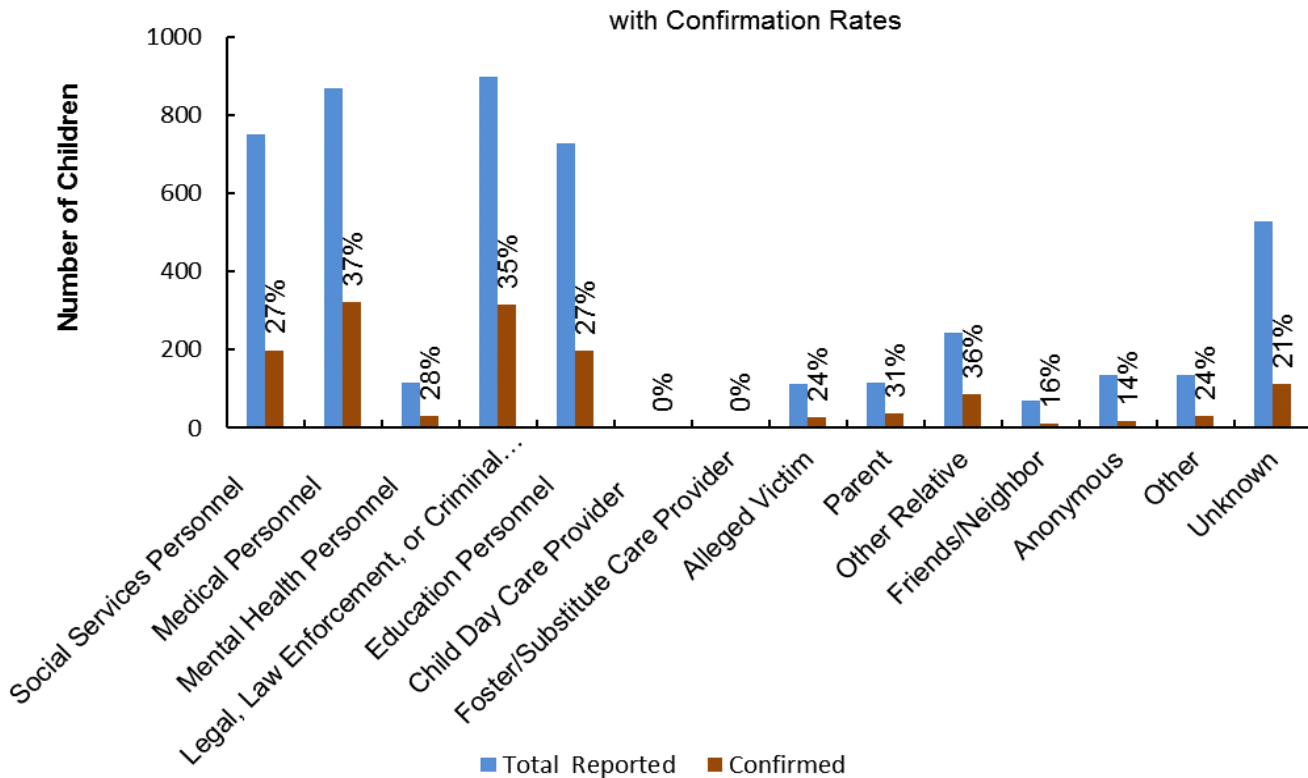

Fig. 5 Sources of Report for Children Reported and Confirmed, 2019
with Confirmation Rates



Recurrence, 2019

	Child Victims	Percent
No Recurrence	632	97.5%
Recurrence	16	2.5%
Total	648	100%

Only confirmed child victims, whose both report year and disposition year were in 2019 and the initial maltreatment report dates fell between January-June, 2019, were included in the recurrence rate calculation.

No Recurrence: Maltreatment occurred between January and June. There was no recurrence within six months.

Recurrence: First maltreatment occurred between January and June. The second maltreatment occurred within six months.

Fig. 6 Perpetrators of Confirmed Victims by Age Group and Gender, 2019

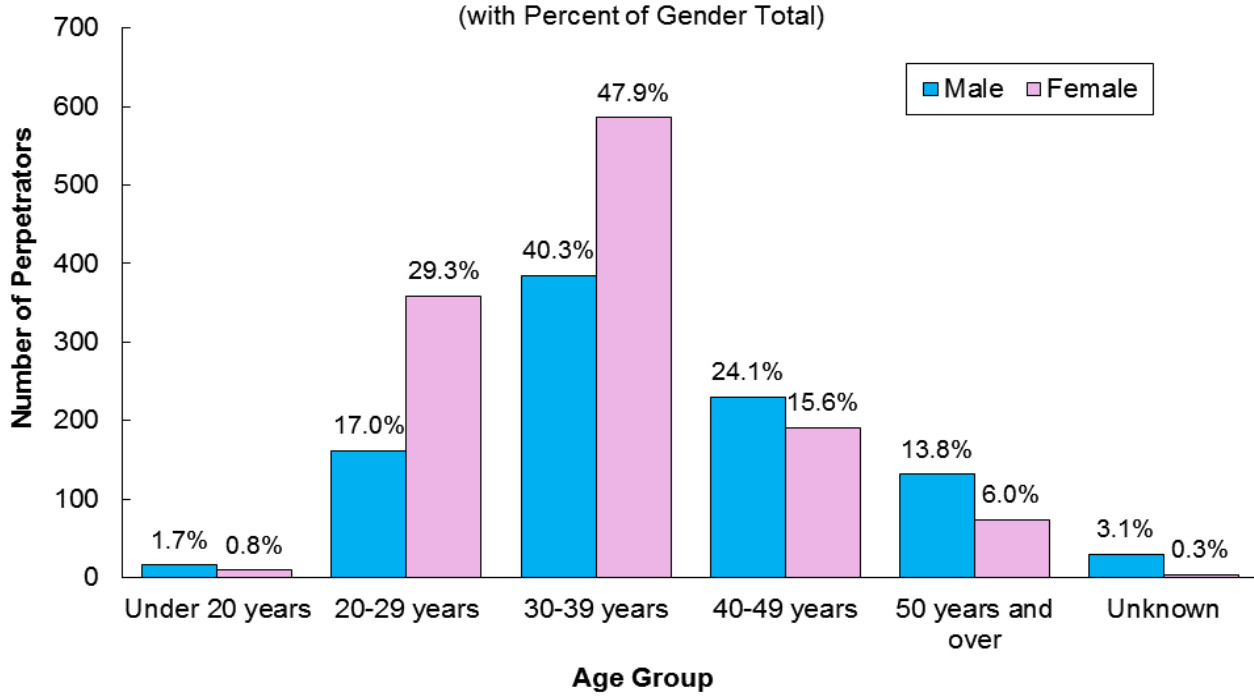
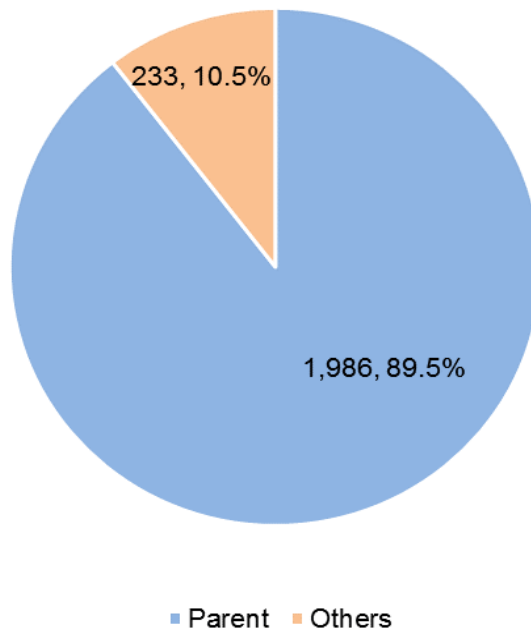

Fig. 7 Relationship of Perpetrators to Confirmed Victims, 2019



Perpetrators by Age and Gender, 2019

AGE	perpetrators (unique count)*	
	Perpetrators	%
Under 20 years	21	1.8
20-29 years	316	26.9
30-39 years	450	38.4
40-49 years	222	18.9
50 years and over	131	11.2
Unknown/Missing	33	2.8
Total	1,173	100.0

Gender	perpetrators (unique count)	
	Perpetrators	%
Male	497	42.4
Female	648	55.2
Unknown/Missing	28	2.4
Total	1,173	100.0

*Perpetrator was counted only once regardless of how many times he/she was associated with a child victim.

Perpetrators by Relationship to Victim, Age and Gender, 2019

Perpetrator Relationship to Victim	perpetrators (duplicated count)*				
	2015	2016	2017	2018	2019
Parent	2,064	1,778	1,843	1,825	1,986
Other Relative	47	51	40	33	41
Relative Foster Parent	15	4	0	5	13
Nonrelative Foster Parent	8	20	5	4	15
Group Home/Residential Facility Staff	2	1	0	2	2
Legal Guardian	21	8	0	15	34
Other Professionals	0	0	1	4	0
Foster Parent, Relationship Unspecified	1	2	2	0	0
Other	120	142	104	149	112
Unknown/Missing	34	9	29	16	16
Total	2,312	2,015	2,024	2,053	2,219

Perpetrator Age	perpetrators (duplicated count)				
	2015	2016	2017	2018	2019
Under 20 Years	32	35	28	30	27
20 - 29 Years	655	619	679	541	526
30 - 39 Years	957	862	869	934	981
40 - 49 Years	458	329	322	357	427
50 Years or Older	180	133	134	153	209
Unknown/Missing	30	37	16	38	49
Total	2,312	2,015	2,048	2,053	2,219

Perpetrator Gender	perpetrators (duplicated count)				
	2015	2016	2017	2018	2019
Male	1,033	920	889	877	955
Female	1,270	1,087	1,134	1,154	1,224
Unknown/Missing	9	8	25	22	40
Total	2,312	2,015	2,048	2,053	2,219

***Perpetrator:** was counted each time that he/she was associated with a child victim, therefore one perpetrator may have been counted more than once. For example, if an intake had 2 confirmed victims and each victim had 2 perpetrators, then the count of perpetrators would be 4.

Military

Total Reported and Confirmed Child Victims by Military Branch and Rank, 2015-2019

Military Branch	Total Reported					Confirmed				
	children (duplicated count)					children (duplicated count)				
	2015	2016	2017	2018	2019	2015	2016	2017	2018	2019
Air Force	3	5	13	5	16	0	4	5	0	3
Army	84	121	88	156	129	28	19	17	30	20
Coast Guard	0	1	9	1	0	0	0	4	0	0
Marines	39	16		17	29	10	2	1	4	0
Navy	31	51	42	30	43	14	12	12	0	8
National Guard	0	0	2	0	0	0	0	0	0	0
Total	157	194	154	209	217	52	37	39	34	31

Military Rank	Total Reported					Confirmed				
	children (duplicated count)					children (duplicated count)				
	2015	2016	2017	2018	2019	2015	2016	2017	2018	2019
Unspecified	80	77	80	95	92	35	11	15	9	16
Enlisted	71	113	96	109	121	15	25	24	23	15
Non-Commissioned	0	0	2	2	0	0	0	0	2	0
Officer	6	4	9	3	4	2	1	0	0	0
Total	157	194	187	209	217	52	37	39	34	31

Military
Sources of Report for Children Reported, 2015-2019
by Total Reported and Confirmed

Mandated Reporters	Reported					Confirmed				
	children (duplicated count)					children (duplicated count)				
	2015	2016	2017	2018	2019	2015	2016	2017	2018	2019
Social Services Personnel	48	51	62	46	52	17	8	10	4	0
Medical Personnel	15	34	34	36	34	6	2	6	6	2
Mental Health Personnel	5	2		6	1	0	0	0	1	0
Legal, Law Enforcement, or Criminal Justice Personnel	39	55	45	77	40	22	14	21	19	12
Education Personnel	18	18	11	23	34	3	4	1	1	7
Child Day Care Provider	2	0	4	0	0	2	0	0	0	0
Foster/Substitute Care Provider	0	0	0	0	0	0	0	0	0	0
Total Mandatory Reporters	127	160	156	188	161	50	28	38	31	21

Other Reporters	Reported					Confirmed				
	children (duplicated count)					children (duplicated count)				
	2015	2016	2017	2018	2019	2015	2016	2017	2018	2019
Alleged Victim	0	1	0	0	16	0	1	0	0	3
Parent	6	6	4	9	11	0	1	0	1	3
Other Relative	0	9	1	0	6	0	2	0	0	0
Friends/Neighbor	8	1	1	4	3	1	0	1	2	0
Anonymous	6	4	1	2	2	0	0	0	0	0
Other	2	8	10	1	2	1	5	0	0	1
Unknown/Missing	8	5	6	5	16	0	0	0	0	3
Total Other Reporters	30	34	23	21	56	2	9	1	3	10
All Reporters	157	194	179	209	217	52	37	39	34	31

Military
Confirmed Child Victims by Age and Gender, 2015-2019

Age	children (duplicated count)				
	2015	2016	2017	2018	2019
Less Than One Year	7	6	10	4	2
1 Year	4	4	7	1	1
2 Years	9	3	3	2	3
3 Years	5	4	1	2	3
4 Years	4	2		3	2
5 Years	3	2	2	2	2
6 Years	4	5	1	4	3
7 Years	2	2	2	0	2
8 Years	0	4	0	2	2
9 Years	1	0	0	0	1
10 Years	3	2	2	0	2
11 Years	1	0	0	2	0
12 Years	2	0	2	2	3
13 Years	4	0	0	2	1
14 Years	0	1	1	2	1
15 Years	3	2	4	1	3
16 Years	0	0	1	4	0
17 Years	0	0	1	1	0
Unknown/Missing	0	0	0	0	0
Total	52	37	37	34	31

Gender	children (duplicated count)				
	2015	2016	2017	2018	2019
Male	20	17	20	16	11
Female	32	19	18	18	19
Unknown/Missing	0	1	1	0	1
Total	52	37	39	34	31

Military
Confirmed Child Victims by Race and Severity of Harm, 2015-2019

Race	children (duplicated count)				
	2015	2016	2017	2018	2019
American Indian	1	0	0	0	0
Black	22	9	8	2	2
Filipino	2	0	3	0	1
Hawaiian/Part Hawaiian	4	2	0	0	8
Hispanic/Spanish	2	3		15	8
Japanese	0	0	0	0	0
Micronesian	1	0	0	0	0
Mixed	2	8	6	0	0
Other Pacific Islander	1	0	0	0	0
Samoan	0	1	0	8	0
White	17	14	11	9	12
Unknown/Missing	0	0	0	0	0
Total	52	37	28	34	31

Severity of Harm	children (duplicated count)				
	2015	2016	2017	2018	2019
Fatal	0	0	1	0	0
Permanent Disability	1	0	0	0	0
Serious	4	2	4	2	0
Treatment Required	4	3	8	0	0
No Treatment Necessary	22	19	16	15	14
No Injury	21	13	10	17	17
Total	52	37	39	34	31